WEATHER—(OHIO)—GENERALLY FAIR TONIGHT AND FRIDAY; NOT MUCH CHANGE IN TEMPERATURE.

Ask Anybody Which Is Lima's Leading Newspaper

THE LIMA NEWS

News' Leased Wire Leads Direct to Convention Hall

SIXTEENTH YEAR | LIMA, OHIO, THURSDAY, JUNE 27, 1912. | HOME EDITION | FOUR WEEKS, 30c.

CHAMP CLARK IS STEADILY LOSING GROUND

Wilson Wins Bit of a Victory When Bunch of Ohio Delegates Are Thrown His Way-"Dark Horse" Attempts Futile

TARIFF PLANK IN PLATFORM THE ONLY DELAY AT PRESENT

Now Realized That Many Ballots Must Be Taken Before a Choice Is Made-Bryan Fighting To the Last Ditch.

WILSON STOCK IS NOW SOARING HIGH

(By United Press.)

Baltimore, June 27.—Wilson stock took a decided boom this afternoon when on the vote to seat the Wilson delegates from South Dakota, Tammany and the ninety New York votes and Roger Sullivan and the 50 Illinois votes took their stand in favor of the New Jersey Governor.

The address of Permanent Chairman Ollie James will close the convention this evening when nominations are in order.

Fifth Reg., Armory, Baltimore, June 27.—At 12:30 every seat in the building had been filled and the standers were lining up along the gallery walls and in the rear of the hall under the gallery. The firemen on duty were ordered to aid the policemen in an effort to clear the aisles leading to the exits but the crowd refused to budge even for these men.

The delay in calling the convention to order was said to be due to an attempt to secure a compromise on the contests, especially in those from Illinois and South Dakota.

Champ Clark banners were pinned to many of the state standards. It was known to many of the delegates that the Clark forces desired to make a supreme effort to put their man across on the first ballot. They had roosters placed in the gallery where they did the most good when the time came.

A Clark picture was attached to the Arkansas standard, only to be indignantly snatched away by one of the delegates. A similar condition prevailed at the Wyoming post.

Parker called the convention to order at 12:42. He directed the officials to get the delegates into their seats and to clear the aisles. This followed a refusal by Roger Sullivan to consent to a division of the Illinois delegation.

Judge Parker, after waiting a full minute, took a megaphone and appealed to the delegates to assist in clearing the aisles.

"The delegates are in order but a very considerable portion of the audience is not," shouted Parker. This had the required effect and he then introduced as the chaplain of the day Rabbi Adolph Guttmacher of Baltimore.

As soon as the prayer ended the minority report of the credential committee dealing with the South Dakota contests was submitted. It recommended the seating of the Wilson delegates in the place of the Clark men placed on the roll by the committee.

Delegate V. C. McCormick, of Pennsylvania, in making the minority report, asked that the delegates refrain from applauding the names of the candidates he would have to mention. He then reviewed the placing in the field of three tickets which had fought it out in the South Dakota primaries.

The audience was hot and listless and faintly applauded this summing up but some of the Clark boomers insisted on interrupting McCormick when he mentioned the speaker's name.

"The action of the committee," said McCormick, "is in absolute defiance of the primary law and reverses the general policy of the last sixteen years during which we have always claimed that the Democratic party stood for majority rule."

Former Governor W. A. McCorkle, of West Virginia, led the fight for the majority report.

EAGER FOR VOTE.

Former Gov. Blanchard, of Louisiana said that the claims of the candidates could not be considered in deciding the case. "We must decide here on the merits of the controversy," he said, "and if such decision is made the Wilson delegates must be seated here."

Yells of "vote, vote" came from all over the hall when Jos. Bell of Indiana, chairman of the committee on credentials started to speak in favor of the majority report. He declared that Clark received sixty-five per cent of the votes while Wilson received only thirty-five per cant.".

T. J. Knox, of Minnesota, insisted on making a speech in favor of the minority report despite cat calls, shouts for an immediate vote and horn blowing by the Missouri delegation. The sergeant at arms finally asked the Missourians to desist from horn blowing. The confusion increased as Knox continued speaking and finally Chairman Parker through his megaphone sounded: "Those who are in a hurry should desist until the gentleman finishes his speech as the convention will sustain him in his right to be heard."

When he concluded Theo. E. Bell, of California, was recognized to speak for the majority report. It was announced that he would occupy only five minutes but the delegates did not seem anxious to listen to him and Parker was obliged to ask the delegates to give him a hearing. Bell was not a member of the committee and there was evident resentment in the ranks of Wilson men in his being drafted to make the Clark argument. Bell contended the rights.

Bell contended that the rights of the people of a state should be protected. He declared that there was no question that the Clark men had the majority in the primaries and charged the Wilson men with having "resorted to sharp practices" to defeat Clark.

Bell tried to continue his speech but a dozen men were on their feet in various parts of the house demanding that he yield to the question.

START WILSON BOOM.

Before Bell could answer the galleries started a Wilson demonstration. A score of pictures of the Governor were shoved upon canes and cheers started which spread through the galleries like wild fire.

For a few minutes the delegates sat still and let the galleries have it. Then Pennsylvania and Minnesota jumped up and were followed by Mississippi, New Jersey, Wisconsin, Iowa, Michigan and other delegations where sentiment for the New Jersey candidate is strong.

A big red banner with "Champ Clark, our next President" was raised and a frenzied delegate tried to tear the Missouri standard loose for a parade but a policeman forcibly interfered. Then when the blue coat's back was turned the delegate went right ahead and yanked it up. New Jersey followed suit.

NEW YORK QUIET.

The Underwood men from Alabama then broke into the game and their big banner was started down the aisle.

Every state delegation was now participating in some way in the demonstration excepting New York, whose ninety delegates sat impassively in their seats. Murphy in the middle of the delegation was meditavely chewing gum and wearing a decidedly bored look. The Wilson contingent from New Jersey had brought out many fish poles to which they fastened pictures of Wilson and waved them over the heads of the crowd.

The demonstration was now assuming the proportions of a college rally with the rival camps sending back and forth cheers for their favorites.

Chairman Parker stood toying with his gavel and the band in the gallery was playing, although the only music that could be distinguished was the boom of the base drum and an occasional note from the big bass horn.

Texas raised a big banner readind:

"TEXAS FORTY FOR WILSON. HE'S A SURE WINNER."

A big black pennant with yellow letters reading: "STAUNTON, VIRGINIA, THE BIRTH OF WOODROW WILSON," was then raised in the back of the hall by a stalwart delegate of Virginia. They waved the emblem near where Thos. F. Ryan had his seat but they were compelled to move by a couple of husky sergeants at arms.

A battery of newspaper photographers were popping flashlights like pistols and the whole upper portion of the vast auditorium was filled with smoke.

WOMAN JOINS IN.

A woman with a picture of Woodrow Wilson tried to climb up into the press section but she was hustled back to her seat by the police.

Connecticut took advantage of the temporary lull to start a lone-parade headed by a big blue and banner on which was a splendid portrait of Gov. Simeon E. Baldwin. This started the cheers again.

At 2:10 Chairman Parker began stronuous efforts to quell the disturbances. Most of the delegates were beginning to tire and readily sat down but the galleries refused to quiet down.

Mrs. Perry Cummins, of Hamilton, Kansas, tried to carry a Champ Clark banner upon the stage. She was forced back and former Gov. David R. Francesa, of Missouri got out of his chair and assisted her onto it.

She stood holding aloof the Clark banner and a rolled up black alpaca umbrella, until an ungallant policeman forced her to take a seat.

At 2:19 the police began an energetic effort to enforce the furling of the banners and finally succeeded in seating the delegates.

(Continued On Page Two.)

CLARK BOOSTERS AND "HOUN' DAWG"

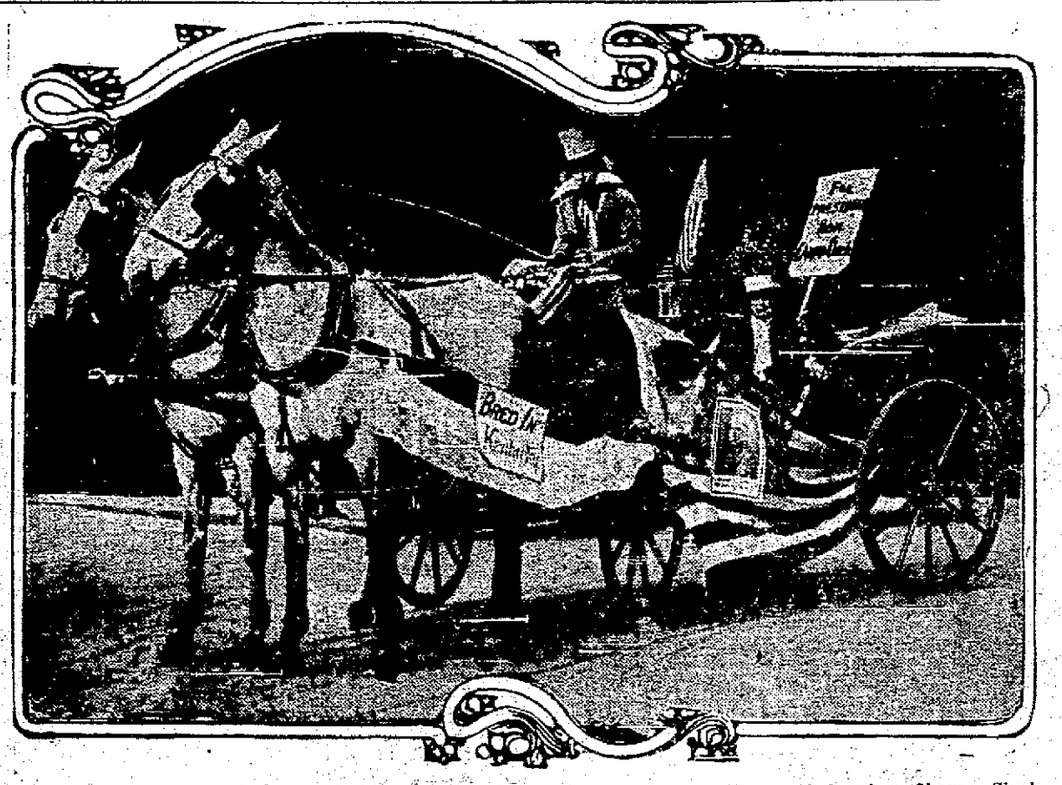

A typical outfit parading the streets of Baltimore to forward the candidacy of Speaker Champ Clark. The original "houn' dawg" is riding in state with a Clark boomer. This turnout made a hit with the citizens of Baltimore, as well as the thousands of visiting delegates, their relatives and friends.

THREE ENGINES MEET IN A HEAD-END CRASH ON DAYTON DIVISION

Crew of a Light Extra Said to Have Overlooked Portion of a Train Order-Engineer Stinger, of This City, Injured by Jumping

A south bound "light" extra and a double-headed north bound freight train running as the third section of No. 82, crashed together in a head end collision on the Lima-Dayton division of the Cincinnati, Hamilton & Dayton railroad at an early hour this morning, resulting in the injuring of the engineer who was in charge of one of the locomotives, the tearing up of several rods of main track, seriously damaging all three of the engines and in piling up twelve cars loaded with coal.

All trains due over the divisions during the first half of the day were delayed because of the wreck and the wreck crews from this city and Dayton were engaged at the scene of the accident for several hours before they succeeded in repairing the track and clearing the right of way for trains to get through at the point where the crash occurred.

Met On Main Track.

Both the "light" and the north bound freight train were running at good rate of speed when they met on the main track a short distance from a fertilizer factory about two miles south of Troy and the impact of the three locomotives was terrific. Most of the members of the crews who were on the head ends of the two trains saw the danger in time to jump before the locomotives crashed together and it was in alighting from his engine that engineer Frank Stinger, of north McDonel street, this city, who was in charge of the second engine of the north bound train, sustained severe injuries which will probably keep him out of the service for some time. He was thrown heavily to the ground when he leaped from the deck of his engine and he sustained severe cuts and bruises about the face and head and his right leg was so badly sprained that he was hardly able to walk when he reached this city several hours after the wreck occurred and several stitches were necessary to close a wound in his forehead. He was brought to this city on north bound passenger train No. 2, the paper train, which arrived here shortly before 10 o'clock this morning after having been detoured around the scene of the wreck.

Forgot The Third Section.

It was reported in this city that the wreck was caused through the ignoring of a portion of an order which was given to the crew of the south bound "light" extra, which was in charge of a new conductor, a man who recently entered the service of the company. It is alleged that this crew had orders to wait at Troy for several north bound trains, including the third 82, but that this train was overlooked and the "light" pulled out of Troy and started for north Dayton before the double header arrived. The trains met at a point about two miles south of the passing track where they should have passed.

The paper train and also south bound passenger train 7, 11 and 1 were detoured around the wreck, via the Big Four and Erie roads between Troy and Springfield and between Springfield and Dayton.

Tariff Plank Now Causing Argument

HARMON DENIES HE HAS WITHDRAWN.

Columbus, O., June 27.—"I positively have not withdrawn from the Presidential race. My name will be presented at Baltimore," declared Gov. Harmon at 9 o'clock this morning. He had received word from his lieutenants as to last night's development at Baltimore.

Harmon refused to say whether he would support whatever candidate is nominated and he was non-committal on the report that some of his delegates were flocking to the Clark standard.

JOHNSON ASKS 20 FOOT RING

BIG BLACK'S MANAGER WANTS PLENTY OF WALK-ABOUT ROOM.

(By United Press.)

Las Vegas, N. M., June 27.—That Jack Johnson will insist on a 20 foot ring when he meets Jim Flynn here July 4 was the declaration by Tom Flanagan, the black chief's handler. Flanagan called on Jack Curley and notified the promoter that under no circumstances would he permit his man to fight in a 17 1-2 foot ring. In as much as a ring of the latter size is already in place, with press boxes built all around it Curley demurred, but Flanagan announced that he would insist.

Johnson is taking off weight rapidly now. He tipped the scales at 214 today, just before he started out on the road for a 12 mile run. He is somewhat handicapped in his training, however, by the condition of his sparring partners. Geo. DeBray is suffering from a badly sprained knee while Marty Cutler, his chief sparring partner is sick. DeBray will be unable to do any work until August 1, while Cutler probably cannot do any sparring before next Thursday's battle.

Flynn was in excellent shape today. He was out on the road early.

STEAMER HIT A LITTLE TUG

ONE DROWNED AND MANY HAVE NARROW ESCAPES IN MAINE.

(By United Press.)

Calais, Me., 27.—One was drowned and 700 passengers taken from the excursion steamer Grand Manan early today when the Grand Manan's hull was badly ripped in collision with the tug boat York in the St. Croix river a few miles below here.

The tug James Carey, of Boston, who was in his cabin when the boats crashed, went down with his boat. The Grand Manan's passengers were members of the Thistle Athletic Association, and their friends who had come here on a moonlight excursion from St. Stephens, N. B. There was no panic among the passengers of the Grand Manan, which was brought to her dock in the lower river with a great hole in her bow. The cause of the accident is not known.

Not Expected Platform Will Be Ready Before Friday

(By United Press.)

Baltimore, June 27.—Fairly shouting progressiveism a rough draft of a platform, drawn largely by Wm. Jennings Bryan was presented today to the resolutions committee by the sub-committee in charge of its prelinary formation. The whole committee met at 11 o'clock following a midnight debate and another early morning session today of the sub-committee. The rough draft presented today was not complete, but many planks are practically finished.

Not before tomorrow is it expected that the complete platform will receive the final "O. K." of the committee and be reported to the convention.

The revolutionary program, suggested by Bryan to adopt the platform after the nominations today, gave the committee more time to consider the party battle cry.

Two platforms are in process of preparation, Bryan and other progressives have control of the resolutions committee by an impressive majority but a minority platform is possible. Tammany's platform so far has been reported and broken to pieces. Most of the planks have been rejected it is said. Similar fate was doled out to four or five other platforms.

From behind the locked doors of the sub-committee today details of the progressives' victory in drafting planks leaked out. A flat declaration for a "tariff for revenue only," is one of the leading proposed planks. Another, limiting tenure of presidents to one term of six years, is aimed for principal use against Col. Roosevelt. The tariff plank was not completed.

Women's suffrage have abandoned attempts to have insertion of suffrage planks.

Disputes involving the progressives of the committee are over-proposed planks pledging the party to a wider program to increase the naval establishment and repeal of the Canadian reciprocity treaty. Action upon both is problematical. Strong pressure being brought to bear to commit the Democratics to a program of constructing battle ships a year, Representative Richmond Pearson Hobson, of Alabama, leading the fight for more battleships.

The more radical progressives are demanding a declaration for immediate repeal of the reciprocity treaty because of grangers indignation against the measure, but the conservatives are urging against such action, at least while the Democrats control only one branch of congress.

The entire membership of the committee met at 11 today to discuss the partial draft prepared and also hear several other persons who desire to air their views on the tariff and monetary planks.

LOST BIRDMAN ALIVE.

(By United Press.)

London, June 27.—Aviator Valentine, who was not heard from for more than eighteen hours after he started in a monoplane from Dover, bound for Calais, today reported as landing near Cape Crisnez. Valentine left Dover at 6 o'clock last night and at noon today a fleet of motor boats put out from Dover to search the channel for him.

BOLD HIGHWAYMEN

Jersey City, N. J., June 27.—Highwaymen took $560 from Chris. Von. Eckern and Harry Grube, drivers for a tobacco company then tied the men to a tree and left them till passersby heard their calls for help.

NewspaperARCHIVE®
NewspaperARCHIVE®

CONVENTION

(Lima News.)

[illegible]

(By United Press.)

Fifth Regiment Armory, Baltimore, June 27.—"The fight is already half won. There is nothing to say about what is left. There have been and there will be things happening, not only every day, but every hour."

Surrounded by a crowd that jammed his rooms in his hotel to suffocation, Wm. J. Bryan uttered the above defiant declaration when asked to outline his plans for continuing the fight on the Murphy-Taggart-Sullivan combination of conservatives who brought about his defeat for the temporary chairmanship of the Democratic National convention.

Bryan had been up since 5 o'clock. He was without coat, vest or collar, and the perspiration was running down his face in streams. But he declared that he intended fighting throughout the convention not only for the progressive platform but for the progressive candidate that he declared the Democracy of the country was expecting to have named.

A determined effort was made today by the Wilson men to get Bryan to come out openly for the support of their candidate. He refused and called the attention to the fact that he is instructed by the Nebraska democracy for the nomination of Speaker Clark.

MAY BE COMBINE.

But that there is an understanding between the Wilson leaders and the Nebraskan is certain. Many of the leaders' closest friends are openly wearing Wilson buttons and there is always a hearty welcome at the Bryan rooms for the Wilson boomers.

Bryan was in earnest conversation for some time today with Herman Ridder, of New York; John E. Lamb, of Indiana; Senator Gore, of Oklahoma; Senator Luke Lea, of Tennessee, Senator Culberson, of Texas, and a number of others before going to the meeting of the sub-committee on resolutions. Ridder was reported to have tried to "feel the committee out" on the question of candidates but did not receive much information

What's the Matter With That Girl?

Nothing, *but*—a hateful odor of perspiration. Enough surely, and surely enough—to kill friendship as dead as a herring.

There is no excuse for an offensive odor whatsoever at any time or under any circumstances. No woman should perspire so freely that dress shields are necessary. They are unhealthy because they are heating.

There is only one real and lasting **cure** for killing the odor of perspiration.

Nico the special toilet powder dusted on the arm pits, feet and other parts of the body will instantly destroy all odor, leaving a delicate, clean fragrance. The strictest cleanliness will not do away with unpleasant perspiration odors but **Nico will**—absolutely and instantly.

Nico will leave such a delicate, dainty fragrance on your body that it will be a constant source of pride and gratification to you.

Nico applied to the feet destroys the dead flesh odor and gives perfect foot-ease.

Nico does no harm to delicate fabrics.

Nico rids the hair of its rancid, sour, oily smell instantly.

Nico makes aged people and their clothing sanitary and sweet.

Nico is the baby's best friend.

Price 25 cents. For sale at all druggists
Made by HOOD CHEMICAL COMPANY, Chicago

HE'S PROMINANT

GOVERNOR EARL L. BREWER

of Mississippi, photographed in Baltimore, where he is a prominent figure among the Southern Democrats attending the Convention.

With some of the other persons it was reported Bryan discussed the plan of certain progressives who are instructed for Clark to change their votes before the roll call is announced on either the first or seconds ballots. New York's ninety votes are cast for Clark. These delegates it is understood, say such action by New York would be an admission that the charge that Clark has a deal with Murphy on the temporary chairmanship in return for promises of support, was well founded.

It is understood that Bryan positively refused to express any opinion regarding the wisdom of such a plan.

WILSON'S GAIN.

While the delegates were discussing candidates and getting ready for the line-up today, the party leaders were analyzing the vote taken just before adjournment last night on the abrogation of the unit rule. The fact that 555 of the delegates voted for this rule was considered significant While Woodrow Wilson gained the votes by this action and Harmon, in the opinion of leaders, was eliminated as a serious possibility the real gainers were the Democrats of the west who advocate direct primaries. The convention has now established a rule that no state convention can interfere with the congressional district delegates elected and instructed by districts instead of the state at large.

Incidentally, it was noted that a large number of delegates voted against Bryan on the temporary chairmanship and who have felt the force of the Nebraskan's prophesy that they would "hear from home" took advantage of the chance last night to vote to split the Harmon strength in Ohio.

Others are still looking for a chance to "come through" on a proposition whereby they can more directly show that they did not intend any harm when they voted with the "allies" against Bryan for the temporary chairmanship.

The ten Wilson delegates, from South Dakota who were unseated late Wednesday by the credential's committee and in their places given to Clark men, were prepared to fight the contest out on the floor. E. S. Johnson, national committeeman and Democratic nominee for governor was backing the claims of the Wilson men.

The Wilson men were placed on the temporary roll by the national committee by unanimous vote and therefore when they were unseated without any exception by the credential's committee, they raised loud cries of "steam roller" and charged a combination in the committee between the friends of Champ Clark and the Taggart-Sullivan-Murphy crowd

NO COMPROMISE.

"No compromise" was the slogan today of the progressives in the convention. With the ancient and time honored unit rule shattered so far as the state of Ohio and all others where delegates were chosen in direct primaries, are concerned, the progressives were insisting that they would yet show that this was a radical gathering both so far as the candidate and platform were concerned.

This rejoicing was confined to the rank and file. The leaders, while very hopeful were still convinced that the conservatives were being completely outnumbered.

They try to regain much of their lost ground by abandoning every thing else and concentrating all of their strength on the nominee.

Leaders pointed out while a progressive platform will be an excellent thing, unless the man named on it is absolutely in sympathy with the cause, there will be no assurance that its pledges will be enforced They called attention to the fact that the combined conservative strength added to Clark's pledged votes would make the necessary two thirds The Clark managers are admittedly worried over the charge that they have "tied up" with the conservatives in order to nominate their man

Emphatic denials of these charges have been issued but to date the Wilson men point to the vote against Bryan for temporary chairman, and the vote in National convention against Ollie James for temporary chairman and show that either of these reverses would have been victory if the Clark men had voted with the progressives.

That Clark must be successfuly early in the balloting is the admission by his closest lieutenants They are bending every energy to that end They have approached the leaders of the big state delegations that are supposed to be "on the fence" and have asked them to line up their men behind the speaker They have made personal appeals to delegates, supposed to have leanings to other candidates but who are neither pledged nor instructed to cast a complimentary vote for the speaker while "making up their mind."

MAY RESCIND RULE.

Today the managers of the speakers campaign are again endeavoring to encourage sentiment to have abrogated the two-thirds rule, whereby no candidate can be named unless he is the choice of two thirds of the delegates. Some of the Clark men were openly declaring that if the speaker polled a majority of the delegates on the initial ballot which it is expected will be taken tonight a motion will be made to rescind the two-thirds rule. The Clark men claimed on this proposition they would have the support of all of the followers of other candidates with the exception of Wilson men. But Democrats who are in favor of no particular candidate say that if the Clark men try this there will break about their heads a storm that will destroy their candidate. It is pointed out that two-thirds rule was adopted to prevent stampedes or "trading" of delegates, and that the rank and file of the party would bitterly resent any obrogation.

When the convention resumed its sessions at noon today there was much work scheduled before nominations would be reached.

Just before adjournment, a few minutes before midnight a partial report from the credential's committee was presented. This included the Illinois cases, where the committee declared in favor of Roger Sullivan cohorts in the state at large as well as in the Cook county districts.

WRITING PLATFORM.

Wm J. Bryan tore another chunk from the hide of the Tammany "Tiger" today when he and Senator O'Gorman, of New York, were chosen to write every word of the entire platform. They began work at 11 o'clock, upon adjournment of the resolutions subcommittee. At 4 this afternoon they will show their anti-boss, anti-Tammany draft to the sub-committee, and at 7 tonight have it adopted by the whole committee. It will be presented tomorrow to the convention.

Bryan completely routed the Murphy-Sullivan-Taggart combine by strategic moves in the sub-committee. When the eleven members met at 10 o'clock this morning they mulled over rought draft planks. Then Senator Culberson of Texas suggested that Bryan and O'Gorman be entrusted with the composition work for the subcommittee. It went through with a whiz. Bryan and O'Gorman were then to get down to business immediately.

They did so at once Today they are writing their own ideas, progressive to the last degree; just as they please.

Senator O'Gorman is considered almost as progressive as Bryan but the latter is expected to dominate. Tammany has little solace in O'Gorman's partnership with Bryan. The Tammany platform is in the scrap heap. It will receive only due consideration by the two platform composers.

Senator Kern, chairman of the resolutions committee, was ill and unable to attend the meeting today. O'Gorman and Bryan were the rulers of the resolutions "roost." The other nine members of the sub-committee decided against having any more persons with platform ideas appear today for hearing. They decided Bryan and O'Gorman should be trusted with the whole job. Other members of the general and sub-committee wished to join in the convention proceedings and Bryan and O'Gorman are left alone to dictate every plank.

Tonight it is expected that Bryan-O'Gorman draft will be adopted by the general committee with little opposition.

Spend your vacation at Russell's Point. tf

Paris, June 27.—The ship owners affected by the strike of seamen today informed the government that they refused to arbitrate their differences between the sailors under the conditions imposed by the men.

RELIEVE INDIGESTION ALMOST INSTANTLY

A little tablet called "Digestit" has brought instant relief to thousands—their own statements are proof Two or three tablets after meals or when suffering stops fermentation, prevents distress, relieves indigestion and almost instantly cures dyspepsia. Brown's Digestit is sold with the distinct understanding that your money will be refunded if you want it—50c H. F. Vortkamp, Central Drug Store, D. Cramer and Mell Drug Co.

ROBBERY

WHICH OCCURRED LAST FEBRUARY HAS A NEW CHAPTER.

PAPERS STOLEN FROM REAL ESTATE OFFICE FOUND IN LOCAL HOTEL.

A bold daylight robbery which occurred last February when bandits entered the real estate office of E. A. MacBeth in the Holland block and carried off a strong box containing valuable papers, was probably cleared up today with the discovery of several of the documents scattered over the floor of a closet in a room in the Florentine Hotel, across from the C. H. & D. depot. Proprietor Jacob Hagee, who made the discovery, notified Detective Armstrong, and the latter is conducting an investigation.

There was no clue to the robbery at the time, and police gave up hope of scenting one Authorities now believe that the robber procured the box and made a hurried trip to the hotel where he secured a room. Then opening the box and learning that the contests were of no value to him, he secreted them in the room.

Detective Armstrong is now making a determined effort to locate the strong box.

You are welcome at Russell's Point. tf

ORION MAENNERCHOR CONCERT AT 8:15 TONIGHT.

Everybody goes to Russell's Point. tf

COMING FROM MINSTER.

A special car chartered over the Western Ohio Line from Minster will convey music enthusiasts to Lima this evening at 6 o'clock, to attend the Orion Maennerchor at Memorial Hall. At least fifty are expected from that place.

RED CROSS DRUG STORE HAS A REMEDY THAT HE GUARANTEES TO PROMPTLY RELIEVE ALL STOMACH DISTRESS.

People go on suffering from little stomach troubles for years, and imagine they have a serious disease. They over-eat or over-drink and force on the stomach a lot of extra work, but they never think that the stomach needs extra help to do the extra work.

If these people would take Bloodine with or after meals, it would be a great big help to the stomach in its strain of over-work. No matter what you eat or drink, Bloodine will sweeten your sour stomach and stop gas belching in five minutes. The heaviness disappears, and the stomach is greatly aided in its work of digestion.

Bloodine not only promptly relieves all distress, but if taken regularly will absolutely cure indigestion by building up the flabby, over-worked walls of the stomach and make them strong enough to digest the most hearty meal.

The Red Cross Drug Store sells and guarantees Bloodine The price is 50 cents a large bottle. Test sample free for ten cents to pay postage from the Bloodine Corporation, Boston, Massachusetts

Refrigerators $7.50 to $30

Porch Swings $3.48 to $5.98

Lawn Hose 25 and 50 ft. Length, **$3.25 to $8.50**

Gas Ranges $9.95 to $45

Hoover & Bond

6 yards of standard grade Calicoes, all fast colors, light and dark all new patterns. 42c value for **25c**

IT PAYS TO DEAL AT THE **Boston Store** 233-235 N. MAIN ST. LIMA, O.

5 yards of 62 inch wide Mosquito Netting, in all wanted colors. 30c value for **25c**

Tomorrow, Friday the Last Day of Our

Great 25c Sale

With Hundreds of Bigger and Better Bargains.

25c Men's Best 50c Grade Summer Underwear at
Women's 75c Nainsook Combination Suits at **25c**
Men's 69c Summer Union Suits, Perfect Fitting, at

39c VALUE TWO WHITE EMBROIDERY TRIMMED ROUND TEA APRONS AT **25c**

50c VALUE WOMEN'S EMBROIDERY TRIMMED MUSLIN NIGHT GOWNS, AT **25c**

50c VALUE WOMEN'S BEAUTIFUL EMBROIDERED OR LACE TRIMMED CORSET COVERS **25c**

50c VALUE WOMEN'S CAMBRIC DRAWERS, WIDE EMBROIDERY TRIMMED RUFFLES AT **25c**

$1.00 VALUE MEN'S LIGHT COLORED FANCY VESTS, LATEST STYLES, AT **25c**

$1.50 VALUE CHILDREN'S PLAIN COLOR SPRING COATS, SIZES 2 TO 4 YEARS, AT **25c**

49c VALUE TWO YARDS OF CAMBRIC CORSET COVER AND FLOUNCING EMBROIDERY AT **25c**

39c VALUE FIVE PAIRS MEN'S HALF HOSE, ALL COLORS, OR WORK SOCKS, AT **25c**

MEN'S 25c RUBBER COLLAR
Men's and Boys' Sizes, 2 for **25c**

WOMEN'S 50c SILK HOSE
Pure Silk Thread Hose, black only, for **25c**

75c CHILDREN'S PARASOLS
All colors, plain and fancy, at **25c**

$1.00 CHILDREN'S HATS AND BONNETS
Plain white and colors, at **25c**

59c COUTIL CORSETS
New Model Corsets, lace tops, at **25c**

39c Value Three Pairs of Children's White Muslin Drawers, Lace Trimmed **25c**
2 Yards Serpentine Crepe **25c**
3 Yards Cotto Silk Foulard **25c**
3 Yards Neat White Goods **25c**
50c Muslin Ruffled Curtains **25c**

10 packages Spearmint or Beeman's Chewing Gum, 50 value, for **25c**

5 White Turkish Towels at **25c**
2 Window Shades at **25c**
4 White Huck Towels at **25c**
3½ Yards Swiss Embroidery Edging at **25c**
50c Value 72x90 White Muslin Bed Sheets, strong center seam, ready to use **25c**
48c Value 5 Yards 36 inches wide, Bleached or Unbleached Muslin, for **25c**
39c Value 4 Yards of 36 inches wide Neat Dress Percales, New Patterns, for **25c**
50c Value 2 Yards of Real "Sanitos" Oilcloth, in light or dark shades, for **25c**
40c Value 4 Yards of Neat Fringed Dress Lawns, all new designs, for **25c**
40c Value 4 Yards of White Striped Curtain Scrims, 36 inches wide, for **25c**
43c Value 1½ Yards of Pure White Mercerized or Red or Blue Table Damask **25c**
35c Value 2 Children's Neat Striped Percale Dress Aprons, for only **25c**
30c Value 10 Men's White Hemstitched Cambric Handkerchiefs, full size, for **25c**
50c Value Backcombs, with beautiful sparkling Rhinestone settings, for only **25c**
50c Value 6 Yards of Wide All Silk Satin Ribbon, all colors, for only **25c**
50c Value 2 Pair of Children's Black Mercerized Lace Hose, for only **25c**

50c WOMEN'S SHIRT WAISTS
Neat Dotted Percale Shirt Waists, at **25c**

50c CHILDREN'S WASH DRESSES
All neat styles and colors, at **25c**

2 PAIRS BOYS' WASH PANTS
of neat striped materials, 2 pairs for **25c**

50c STAND COVERS
Beautiful Lace and Fancy Stand Covers, at **25c**

45c GINGHAM PETTICOATS
Women's neat blue and white striped Seersucker Gingham Skirts, at **25c**

25c 50c Value Women's Fine Silk Finish Lisle Vests or Pants
50c Value Boys' Blouses, Black Sateen, Chambray or Gingham,
7 Spools O. N. T. Clark Thread, white or black, all Nos. **25c**

NEWSPAPER ARCHIVE®

Moulders Lambast R. Clarke and Win Three Out of Five

(By L. N. Prince.)

Although they out-batted and were out-errored by the Moulders, Zeke Wrigley's clan fizzled Wednesday's game through the loose pitching of R. Clarke and wizard fielding in his backing. Stogies had every opportunity but farcial base running and the comedy of errors spilt the beans.

Opposed to Clarke on the rubber was Mr. T. Hanley, lately kicked off the Zanesville club of the Central league, along with his battery mate, Pepper Welch. Ex-Central leaguers seem to have a natural penchant for defeating the Beanies, for "Bugs" Wilhelm had turned the trick the day previous. Mr. Hanley was punished for twelve 18-karat blows, but with the greatest of sagacity, managed to confine the home town brigade to five measley runs.

Jap Nally, the scintillating left gardener of the visitors, had a lot to do with the collapse of the Continental conscript. As a starter the Jap swiped to left for a trio of sacks. Madden pushed him forward with a neat belt to center, and scored himself when Shovelin bingled to right.

The left fielder's next effort was a circuit clout, coming with Hanley on the sacks, via a single. Markey paraded, unobstructed, and came home when Daubert kicked Madden's grasser, and Williams looped a beauty bright to right.

Wild pitches abetted the invaders in the seventh. Markey drew his third consecutive passport, was sacrificed to second and raced across on singles by Williams and Shovelin. Both moved upon a wild pitch and Williams scored Shovelin registered on Murray's long sacrifice fly to center.

Zeke Wrigley's braves peppered away with shot and canister, and were slowly creeping upon the invaders. West's double and Burke's single tallied one in the second. In the third stanza, Plummer strolled, stole second and gathered third on Wrigley's single to Williams. Zeke then caught Hanley unawares and engineered a delayed double steal. Hanley threw to second and Plummer made a dash for the plate, hurling himself over in safety. The play was a daring one, but one that is worthy of commendation.

Murray's error gave Daubert a base in the fourth and West singled to left. Daubert was caught napping off second, and Nally's snap throw caught him a city block from the sack. West scored on Francisco's single.

Stogies recorded their fourth in the sixth on Nesser's single, Daubert's safety, West's sacrifice, Burke's walk and Nick's long fly. Clarke walked again filling the sacks, but Plummer flew to left.

With two gone in the ninth, Long tripled to deep right and scord on William's error on Wrigley's bounder. Nesser singled, but Daubert grounded to short, ending the fracas.

Lima	AB	R.	H.	PO.	A	E
Plummer, rf	4	1	1	0	0	0
Long, 3b	5	1	1	1	1	1
Wrigley, 2b	5	0	2	1	2	0
Nesser, 1b	4	1	1	9	0	0
Daubert, ss	5	0	1	1	3	1
West, lf	3	2	3	2	1	0
Burke, cf	3	0	2	6	0	0
Francisco, c	3	0	1	7	1	0
Clark, p	2	0	0	0	1	0
xFriend	1	0	0	0	0	0
Totals	35	5	12	27	9	2

Newark	AB	R.	H.	PO.	A	E
Nally, lf	5	2	2	1	1	0
Markey, 1b	2	2	0	15	0	0
Madden, cf	4	1	1	1	0	0
Williams, ss	5	1	2	1	5	1
Shovelin, 3b	4	1	3	0	2	0
Murray, 2b	3	0	0	3	4	1
Kendall, df	4	0	0	0	0	0
Welch, c	3	0	0	5	1	1
Hanley, p	4	1	1	1	5	0
Totals	34	8	9	27	18	3

xBatted for Clark in the ninth.

Innings	1	2	3	4	5	6	7	8	9
Newark	2	3	0	0	0	0	3	0	0—8
Lima	0	1	1	1	0	1	0	0	1—5

Summary: Two Base Hits—West, 2 Three Base Hits—Long and Nally Home Run —Nally. Sacrifice Fly —Murray and Francisco. Sacrifice Hits—West and Madden. Stolen Bases—Plummer, 2; Wrigley, Burke and Madden. First Base on Balls —Off Clarke 4; off Hanley 4; Struck Out—By Clarke, 6; by Hanley, 6. Wild Pitches—Clarke, 2. Passed Ball—Francisco. Double Plays—Williams to Murray to Markey; Hanley to Markey. Time of Game —1:45. Umpire—Pastorious.

Walsh Pitched At Red Target and Got Control

There was a time when Ed Walsh was not a great pitcher. In 1904 has speed was terrific, but his control was so bad that he had literally no idea where the ball was going. He could seldom get catchers to help him practice, and had to fall back on an enthusiastic fan. This fan, after handling his erratic shoots, gave Ed some advice. He doesn't know if Walsh took it, but his work indicates that he did something.

"After the season of 1905," said the bug, "I walked to the station with Walsh. I asked him what he intended to do in the winter. He said he was going to do nothing.

"Then I told him he was about the worst pitcher I had ever seen and described to him how Christy Mathewson, before he gained control, had rented a barn, painted a target at one end and pitched into the target all winter until he emerged in the spring with the best control in the league.

"I don't know if Walsh took the bit, but he certainly had the control when he helped pitch the Sox to the pennant next year."

Live Stock

LIMA LIVE STOCK.

Heifers, per cwt., $4.00@6.00; Sters, $5.00@7.00; Hogs straight, $5.50@7.25; Hogs, rough, $5.00@6.50; Veal calves, $5.00@6.50.

CHICAGO LIVE STOCK.

(By United Press.)

Chicago, June 27.—Hogs—Receipts 22,000. Market slow. Mixed and Butchers $7.05@7.50; Good heavy $7.05@7.52; Rough Heavy $7.05@7.25; Light $7.05@7.45; Pigs $5.20@6.80. Cattle—Receipts 4500. Market strong. Beeves $5.75@9.95; Cows and Heifers $2.60@8.00; Stockers and Feeders $4.40@6.60; Texans $6.00@7.60; Calves $5.50@8.50. Sheep Receipts 14,000. Market slow. Native $3.20@5.70; Western $3.35@5.15; Lambs $4.00@7.25; Western $4.25@7.50; Spring $5.00@8.65.

PITTSBURG LIVE STOCK.

(By United Press.)

Pittsburg, June 27.—Cattle—Receipts light. Market steady. Choice $8.75@9.10; Good $7.75@8.15; Fair $6.50@7.10; Veal Calves $8.50@9.00; Sheep and lambs—Receipts fair. Market steady. Prime wethers $5.00@5.25; Good Mixed $4.50@4.90; Fair Mixed $4.00@4.40; Lambs $8.50@9.00. Hogs—Receipts 15 double. Market lower. Prime heavy hogs $7.75; Mediums $7.75; Heavy Yorkers $7.75; Light Yorkers $7.75; Pigs $7.40@7.60; Roughs $6.50@6.90; Stags $5.75@6.25.

EAST BUFFALO LIVE STOCK.

(By United Press.)

East Buffalo, June 27.—Cattle—Receipts 50. Market steady. Prime Steers $8.60@9.00; Butcher grades $3.00@8.00; Calves—Receipts 200 Market active. Cull to choice $6.00@10.00; Sheep and lambs—Receipts 800. Market slow steady. Choice lambs $9.00@9.25; Cull to fair $6.00@8.75; Yearlings $6.00@8.00; Sheep $3.00@5.50. Hogs—Receipts 3060. Market active lawer. Yorkers $7.70@7.80; Pigs $6.50; Mixed $7.80@7.90; Heavy $7.80@7.90; Rough $6.50@6.75; Stags $5.50@6.00.

LOCAL

Talent Will Take Part in Services at Sidney Sunday.

A union meeting of all the Protestant churches of Sidney will be addressed Sunday evening by letter carrier O. E. Strawbridge of this city. The services will either be held in one of the largest churches or the tabernacle formerly used during the campaign conducted by Dr. French Oliver.

The fishing is good at Russell's Point. tf

TURN INTO CASH some of the unused furniture about your home. You can sell it through a WANT AD in The News. 5-8-tf

Join the crowd, go to Russell's Point. tf

Big League Dope

Walter Johnson, recovered from his attack of tonsilitis, pitched his first game in two weeks, stacked up against his rival for speed, Joe Wood and lost.

x x

But it was some game. The Red Sox made only four hits, the Senators three. Ten speed boys hit only atmosphere, while nine Nationals struck out.

x x

However the teams evened upon the double header, Griff's men winning the first after an exciting ten inning battle.

x x

If the Giants win today it will be the fourth time this season they have run up nine straight victories.

x x

Brooklyn had a chance to head the division but southpaw Tyler was in the way.

x x

The Reds were pushed further down when lurid Lew Richie handed them nine goose eggs.

x x

Three singles and an error in the ninth turned an apparent defeat into a victory for the Pirates.

x x

Krapp gave five passes and the Tigers scored three runs from them while Lake held the Naps safe.

x x

Goose eggs for the Browns placed Chicago in second place.

x x

Combinations for Rube Marquard's next two games: Eighteenth against Tyler of Boston nineteenth against Rucker of Brooklyn. They will be battles of southpaws.

x x

Rucker has won his last six starts and has not been scored on in thirty odd innings.

Manager Ryan Is Released

(By United Press.)

Chillicothe, O., June 27.—The Directors of the Chillicothe baseball team by unanimous vote Wednesday decided to release Ray Ryan as manager. Ryan has been unable to make the team play winning ball. The Directors will personally take charge of the club today at Newark, and will place one of the players in charge until a new man is secured. A first-class catcher is desired.

The swimming is fine at Russell's Point. tf

SUNDAY WINS 4,000.

Evangelist Will End Revival in Beaver Falls with Extra Meeting.

Beaver Falls, Pa., June 27.—Instead of closing his campaign here on Sunday night, as has been announced, Evangelist William A. Sunday decided to hold an extra meeting on Monday night. Up until Sunday night 4,000 converts had been made. Collections taken Sunday, which will be presented to the evangelist, amounted to $10,244.

IS TITULAR BISHOP.

(By United Press.)

Rome, June 27.—The Right Rev. John Joseph McCort, Catholic vicar General of Philadelphia today was appointed Titular Bishop of Azoto and Auxiliary Bishop of Philadelphia. Azoto is in Western Asia. The Bishop will remain in Philadelphia.

JACK McHENRY

Lima Pugilist Who Will Fight "Kid" Donovan at Celina on July 4th.

BABE ADAMS

Whose fame as a big leaguer was short lived. Following the world's series of 1910, Adams drifted until now he is only counted a mediocre twirler.

Walter Justus Jumped Team in Order to Pitch

Walter Justus, former Lancaster "iron man" and always a local favorite, jumpped the Jersey City Club about a month and a half ago so that he could pitcr enough games to keep in shape. Walter joined the Canton club and is taking his regular turn to good effect.

When Jersey City bought Justus from the Dayton Vets in the fall of 1910, the iron man was expected to prove a big winner in the eastern league, but all last season Walter warmed the bench and fretted like a small boy who is kept home from the circus.

Walter thrives on work. He is big and strong and able to pitch every fourth day. He can go in every third day if he has to and the oftener he works the better he is.

Justus was with the Lanks in 1909. He pitched several doubleheaders while in this organization and seemed destined to be the big show.

Johnson Doesn't Fear Ty Cobb

"What do you serve Ty Cobb" This question was put the other day to Walter Smokeball Johnson.

"Oh, about the same as I do any left handed hitter," was the smiling reply of the greatest pitcher in the American league. "Cobb is a great batter. He can hit anything, if he can get hold of it in time. The theory is to keep it popping over the plate so that he can't get hold of it.

"All left-handed hitters are weak on a ball breaking in toward them and very close to their fingers. That's all I ever give Cobb when he's up in a pinch. Of course, I put a lot of 'stuff' on the ball, but I put that on for them all anyway. Cobb gets the same as the rest of them."

Something About Chinaware.

Every woman is proud of her china; and wants to keep it looking new and perfect. So often she will use the wrong kind of soap on it and injure it in appearance—make it look worn and cheap. "Easy Task Soap—the hard, white pure laundry soap—is the only kind to use on china. Not only does it clean china quickly and safely, but its antiseptic qualities sterilize the china. In these days of germ-caused diseases this is an important point.

Refrigerators
$7.50 to $30

Porch Swings
$3.48 to $5.98

Lawn Hose
25 and 50 ft. Length,
$3.25 to $8.50

Gas Ranges
$9.95 to $45

Hoover & Bond

Ebbets Couldn't Use Any of Them

The Cardinals and the Dodgers have talked trades. Bresnahan wants to get rid of George Ellis, Rebel Oakes and Miller Huggins. Ebbets couldn't see how any of them would help his team any, which was surely some knock.

NATIONAL LEAGUE

Cincinnati, 0; Chicago, 2.
Boston, 8; Brooklyn, 2.
New York, 3; Philaelphia, 2.
St. Louis, 3; Pittsburg, 4.

R. W. BRUNSKILL

Practitioner, Suggestive Therapeutics and Chiropractic, strictly drugless. 213 W. Spring St. Lima, O., Lady attendant. 6-16

The Best Store for Your Clothes and Footwear

Vast assortments at most moderate figures. See the greatest Suit values here at $7.90, $8.90, $9.75, $12, $15, $20.

Men's and Women's Shoes, $2 to $4.

Lichtenstader Bros.,
NORTHWEST COR. SQUARE.

EXTRA SPECIAL THIS WEEK, MEN'S SHOES AT $1.98.

Call for Pony Coupons in making your purchases.

Portsmouth Cobs Here For Three Game Series

(By Pete.)

Winding up a more or less disastrous road trip, Pete Childs, the doughty skipper, and his crew of Cobs, rattled in today, for a three game series with Zeke Wrigley's staggering Stogies. One familiar face is missing from the battle array of the southern lads upon their present invasion, that of Frank Harter, the bronzed right-hander, who has been sent home by Manager Childs. In his place is Lathrup, a new hurler who joins the aggregation today. The new man comes well recommended from the defunct Richmond team of the erstwhile U. S. League.

Childs' trompe will show here today, Friday and Saturday.

Bill West's work of late has been par excellent. Not only is the husky left gardener putting up a rattling good fielding game, but his hitting and base running has been equal to that of any player on the club. Yesterday in four ambles to the gutta percha, Bill ripped out two doubles, a single and a sacrifice. He scored twice.

Tuesday, West grasped the ash a quartet of times. The first time, he smote to deep left for a triple, while on three other occasions, he ambled. On the bases, he is a streak.

Jimmy Burke was the fielding kid, yesterday. Jimmy camped under six difficult flies in his precinct and clinched every one of them. At the bat, he was good for two singles and a walk.

That delayed double steal of Wrigley and Plummer yesterday, is still the popular topic of conversation.

Shovelin was no slouch at the plate either. Three out of four went to his credit.

Jap Nally hit like a house afire for two innings and then succumbed to Ray Clarke's prowess. He did enough damage to Ray's offerings in the first two, however, to last him a life time. A triple and circuit clout were followed by two strikeouts and a grasser.

The Situation

OHIO STATE LEAGUE

Clubs	Won	Lost	Pct.
Mansfield	38	24	.613
Portsmouth	34	23	.596
Newark	32	28	.533
Marion	27	31	.460
Lima	25	34	.424
Chillicothe	21	37	.362

NATIONAL LEAGUE

Club	Won	Lost	Pct.
New York	46	11	.807
Pittsburg	34	24	.586
Chicago	32	24	.571
Cincinnati	34	29	.540
Philadelphia	21	31	.404
Brooklyn	22	33	.400
St. Louis	25	40	.385
Boston	20	42	.323

AMERICAN LEAGUE

Club	Won	Lost	Pct.
Boston	42	20	.677
Chicago	37	26	.587
ashington	37	27	.578
Philadelphia	34	25	.576
Cleveland	28	31	.475
Detroit	30	34	.469
New York	18	38	.321
St. Louis	17	41	.288

YESTERDAY'S RESULTS

OHIO STATE LEAGUE

Newark, 8; Lima, 5.
Mansfield, 3; Chillicothe, 2.
Portsmouth, 10; Marion, 0.

AMERICAN LEAGUE

Chicago, 7; St. Louis, 0.
First Game: Philadelphia, 5; New York, 6.
Second Game: Philadelphia, 11; New York, 1.
First Game: Washington, 3; Boston, 2.
Second Game: Washington, 0; Boston, 3.
Cleveland, 1; Detroit, 4.

Our Sale Continues.

We still have a large assortment of shoes, dry goods, gents furnishings, underwear, hats, caps, ribbons, hosiery, corsets and other articles in our dry goods and shoe departments that we are closing out at a sacrifice.

THE UNITED GROCERY STORES COMPANY
705-707 S. MAIN STREET
PHONES:
New Phone 2443
GENERAL OFFICES,
414-416 Opera Bock

S. K. KRAUSS

Sells the "Finger Cushion Pad," Rupture Supporter. It is the best in the world. Office and fitting apartments, 232½ north Main St., Lima, Ohio.

The Indian Motocycle

Take Advantage of the Open Country

It's at your door when you ride the Indian Motocycle

Anybody who has ever ridden a bicycle can master the Indian in five minutes. You need no mechanical knowledge or skill. You need only to become familiar with the control devices, and in the Indian they're very simple. A twist of the wrist applies and releases the power, and absolute control is assured at all times.

4 H.P., Single Cylinder $200
7 H.P., Twin Cylinder $250

Send today for free illustrated catalog describing all 1912 models and improvements.

Have your lawn mower sharpened by our automatic grinder.

Bring us your repair troubles, as we are prepared to take care of them.

F. W. MULLENHOUR,
132-134 N. MAIN STREET.

VACATION MONEY

DO NOT DENY YOURSELF OF VACATION PLEASURES.

Come to us and we will loan you any amount from $5.00 to $100, if you are owners of household goods, live stock, pianos, etc., EASY PAYMENTS, LONG TIME, LOW RATES, BUSINESS CONFIDENTIAL.

OLD PHONE 654
NEW 382

LIMA LOAN Co
209 OPERA BLOCK

OR ADDRESS BOX 22 LIMA, OHIO

We Will Buy You a Full Size 50c Box of Make-Man Tablets

To Prove to Every Run-down Man and Woman that they are the Greatest Nerve, Blood and Muscle Builders yet discovered.

If we did not know that Make-Man Tablets will bring you quick and lasting results—could we afford to give you a full size 50c box free? This offer is made to the intelligent sick and nervous man and woman.

You will enjoy work and play, once more deep refreshing sleep will be restored, your nerves will build up to great power and your blood will bring back the ruby color to your cheeks—life will be worth living again if you will simply make up your mind to take the great iron tonic, Make-Man Tablets. Are you run-down, fagged in brain and body melancholy, sleepless, have poor thin blood, rheumatism, liver and kidney troubles? All these result from weak nerves and poor blood. Make your life different, be healthy, strong and happy once more and take Make-Man Tablets. A free 50c box will convince you of their splendid merit; the 50c box is yours free for the asking if you will send the coupon below—today.

Make-Man Tablets are sold at 50c a box at all drug stores on a guarantee or money refunded.

Cut Out FREE 50c COUPON
MAKE-MAN TABLET CO.,
688 Make-Man Building, Dept. 27, Chicago, Ill.
I have never tried Make-Man Tablets before and wish to try. Free, a full-size 50-cent box.
Druggist's Name .....
My Name .....
Address .....
Write plainly—one box to each family

Sold and Recommended by Heister's Drug Store, 58 Public Square; Vortkamp's Pharmacies, Main and North streets, and Main and McKibben streets.

NewspaperARCHIVE®
NewspaperARCHIVE®

ANNIVERSARY OF BIRTHDAY OF A PIONEER

Enjoyed by Friends in Amanda Twp. Yesterday

VETERAN GEORGE G. WIESENMEYER SURPRISED BY PARTY OF GUESTS.

The home of the venerable George G. Wiesenmeyer, situated three miles west of the Allen county Children's Home, in Amanda township and less than a mile over the west line of Shawnee township, was the scene yesterday of one of the most enjoyable events of its kind of the year. The event was a surprise and the occasion was the eighty-second anniversary of Mr. Wiesenmeyer's birthday, and the neighbors, relatives and other friends who gathered to join the pioneer and his estimable wife in honoring the occasion were delighted to find both Mr. and Mrs. Wiesenmeyer hale and hearty and, aside from their gray hairs, seemingly many years under the eighty-second and eightieth milestones of life's journey which they have passed respectively.

The members of the party of self invited guests arrived at the country home during the forenoon and while the men and children enjoyed the refreshing coolness under the shade trees in the yard the ladies, equal to the occasion and foregoing their own pleasures of the day to care for the inner man, prepared and spread an elaborate dinner on the big dining table within doors. At noon the repast was served and it is needless to say that it was hugely enjoyed by the guests, especially those from the city who never fail to appreciate the good, home-like meals which can only be found in the homes of the country-folk.

During the early hours of the afternoon the host, hostess and their guests enjoyed an informal session in the open air, discussing incidents and reminiscences of pioneer and war-time days and in the singing of some good old songs of the Fatherland. The day passed only too speedily but before the departures were taken all tarried long enough to express words of good cheer and best wishes for Mr. and Mrs. Wiesenmeyer and their family and to voice the hope that all might live through many more years in which to enjoy other happy occasions of the kind. The "Soldier's Farewell" was sung by the members of the party as parting number on the day's informal program.

BORN IN GERMANY.

George G. Wiesenmeyer, the host of the occasion, was born in Wuertenberg, Germany, on June 28, 1830 and in 1852, when 22 years of age, he came to America, locating first in Delaware county, Ohio, where he remained for eight years. Coming to Allen county in 1860, Mr. Wiesenmeyer settled on a farm which he rented and which is situated two miles from the present homestead. He remained on the rented property only two years and, being thrifty like practically all of the people of his race, he then purchased the farm where he still resides. The one hundred and sixty acres which comprise the homestead farm were, when purchased by him, in the midst of an uncultivated wilderness, but like other pioneers of his day, he soon cleared the land and tilled its soil, converting the tract into one of the modern farms of Amanda township, making it possible for the younger generations of his family to participate in and enjoy the fruits of his hard work and pioneer hardship.

Before coming to Allen county, in the spring of 1856, Mr. Wiesenmeyer was married in Delaware, O., Miss Eve Haas, then of that city, becoming his life companion, and both are living to a ripe old age to enjoy the comforts of a good home which they toiled for in their youthful days of half a century ago.

A FAMILY OF SEVEN.

To the union of Mr. and Mrs. Wiesenmeyer was born a family of seven children, five daughters and two sons. Of these the five daughters like the aged though hale and hearty parents, survive in health prosperity and home-loving happiness. The two sons have preceded the other members of the family to the future world. They were George Wiesenmeyer, Jr., who died at the tender age of four years, and Samuel Wiesenmeyer, who lived to the age of 27 years. The daughters are Mrs. Caroline Koch, wife of Fred Koch, residing at 325 south Pierce street, this city; Delilah, wife of A. P. Zerkel, residing on a farm which adjoins the old homestead; Sophronia, wife of Hon. William Rusler, former member of the Ohio Legislature and residing on a farm in Shawnee township, one and one-half miles southeast of the Wiesenmeyer homestead; Matilda, wife of Enos Neese, residing in Amanda township, three miles southwest of the Wiesenmeyer homestead; Lizzie, wife of Harvey Wilson, living on a farm situated four miles west of the parents home. In addition to these five surviving daughters, Mr. and Mrs. Wiesenmeyer are blessed with eight grand children and eight great grandchildren, most of whom, if not all, were present to enjoy the occasion of yesterday.

A CIVIL WAR VETERAN.

During the progress of the civil war, George G. Wiesenmeyer enlisted in the federal army, entering the service and going to the front as a member of company D of the One Hundred and Eightieth regiment of Ohio Volunteer Infantry, in which he served faithfully under the stars and stripes from the date of his enlistment until the close of the war, when he was mustered out of the service at Columbus, O. During the last year of the war he saw much active service in General W. T. Sherman's army in Tennessee and Georgia. He is still loyal to his old comrades and is a member of Mart Armstrong Post, No. 202, of this city.

AMONG THE QUESTS.

Among those who were present at the birthday anniversary celebration yesterday were Mr. and Mrs. Fred Koch, of this city; Mr. and Mrs. A. P. Zerkel and children, Mr. and Mrs. William Rusler, Mr. and Mrs. Enos Neese and family, Mr. and Mrs. Harvey Wilson and children, William Burtchin, Mr. and Mrs. Dave Zimmerman and family, George Place, Otto Place, "Grandma" Catherina Wiesenmeyer, widow of Fred Wiesenmeyer, deceased; John Loyer and wife, Mrs. Eva Sereff and children, Mrs. Ella Shappell and children and Mrs. Lewis Bowersock and children.

Among the friends who were present from this city were Messrs. Joseph Werner, John Schenk, F. X. Sieber, Louis J. Keppler, Anton Miller, Charles Baber and a representative of this paper.

PIONEERS WHO ENTERTAINED

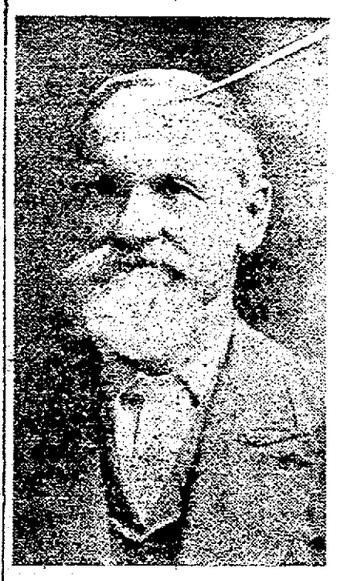

GEORGE G. WIESENMEYER.

MRS. EVE WIESENMEYER.

Ask your grocer for TROOP & CO'S Home Made Pies. Always fresh. Either Phone 2433. 4-1-tf

"USIN' TIZ GRAMMA?"

"Yes Harold, It Makes Grandma's Feet Feel Just Like Yours, Free From Tiredness, Aches and Corns!"

"Your papa and mama, your grandpa and your grandma all use TIZ, Harold. And you'll use it, too, when you get to be a man. Then your feet will never hurt, or get tired. That's why we all use TIZ."

Most of use get old, feet first. The bunions get stale, more wearisome and painful. Corns get harder and more stubborn as the feet become more tender. At a time when old people need their feet most, they can use them less—unless they use TIZ.

If you have never used TIZ before, your first use of it will bring back some of your girlhood days. TIZ will make your feet feel young, strong and vigorous. They'll never be tender, never chafe or ache, never get blistered or swollen, and your corns, bunions and callouses will be no more. Nothing will do it or can do it like TIZ. Don't experiment with other things; other people have done that for you and they are now using TIZ.

TIZ acts on a new principle—draws out all the poisonous exudations that make foot troubles.

TIZ, 25 cents a box, sold everywhere, or sent direct, on receipt of price, by Walter Luther Dodge & Co., Chicago, Ill. Recommended by all Drug Stores, department and general stores.

Banish Bunions, Corns, Callouses!

"BINGO" Brings Instant Relief!

Get wise—get Bingo! Stop "Ouch-ing when people walk on your feet—don't have a corn or bunion to stand on! 'Tisn't necessary. Make a bee-line for the drug store—this very minute—ask the man for Bingo. Take it home—put it on—say "Bingo"—pains take wings immediately!

The Bingo way's the latest way—the safest, easiest, quickest way. Touch a drop or two to a corn—bingo!—it begins to shrink and shrivel. Entire corn loosens, comes out—root included—without hitch or hinderance—without aid of knife, gimlet or cuss words. Blessed relief! Now slip on your smallest shoes—go your way rejoicing!

Your druggist has Bingo—or will get it if he hasn't. Otherwise, send the price 25c, to Dennison Pharmacal Co., 111 No. Dearborn St., Chicago, Ill., and get it direct prepaid. Sold in this city by:

Enterprise Drug Store, 237 North Main Street; The Melville Drug Co., Opera House Block; Red Cross Drug Store, 136 North Main Street; H. F. Vortkamp, Main and North, and North and McKibben; Butler's Drug Stores, Main and High, and Main and Kibby; Thompson's Drug store, Hunter's Drug store, 49 Public Square.

FIRST APPLICATION DARKENS THE HAIR

A SIMPLE REMEDY GIVES COLOR, STRENGTH AND BEAUTY TO THE HAIR.

You don't have to have gray hair or faded hair if you don't want to. Why look old or unattractive? If your hair is gray or faded, you can change it easily, quickly and effectively by using Wyeth's Sage and Sulphur Hair Remedy. Apply a little tonight, and in the morning you will be agreeably surprised at the results from a single application. The gray hairs will be less conspicuous, and after a few more applications will be restored to natural color.

Wyeth's Sage and Sulphur also quickly removes dandruff, leaves scalp clean and healthy, and promotes the growth of the hair. It is a clean wholesome dressing which may be used at any time with perfect safety.

Get a fifty cent bottle from your druggist today, and see how quickly it will restore the youthful color and beauty of your hair and forever end the nasty dandruff, hot, itchy scalp and falling hair. All druggists sell it under guarantee that the money will be refunded if you are not satisfied after fair trial. For sale by H. F. Vortkamp.

TO SUBSCRIBERS:

While you are away from Lima on your vacation this summer you will not want to miss seeing the Daily News each day—this is the only way that you can keep in touch with the home city happenings during your absence. There is no additional charge for having the News follow you on your vacation trip, and the address can be changed as frequently as desired. Notices for changes should give both OLD and NEW address. Bring or 'phone your order to the News before leaving the city.

When Woman's Work Is Done

Somebody said, "Woman's work is never done." Anything that emancipates her from this form of slavery is hailed with joy. This is the reason for the constantly increasing popularity of "Easy Task Soap," the hard, white, pure laundry soap, that does half the work of wash-day by itself. Add to this the fact that it positively does not rot or streak the clothes, that it launders laces, linens, flannels, silks, bedding, table cloths and all fabrics perfectly, and you will understand why it should be in your house right away.

Good row boats at Russell's Point. tf

Hear Mutt, Jeff and Turk at Russell's Point. tf

FRAMING UP THIRD PARTY

New York, June 27.—Following Colonel Roosevelt's declaration, at Oyster Bay, that he personally would lead the new progressive party and that no compromise leader would be acceptable to him, Senator Dixon today held conferences at the Hotel Manhattan, with progressive leaders from several states.

During the day there was to be a conference in the Senator's rooms, participated in by Geo. W. Perkins, Comptroller Prendergast Frank A. Munsey and others. Senator Dixon said that plans for the formal organization were well under way, but would make no statement or comment on Col. Roosevelt's assertion that he accept the Orchestra Hall nomination in good faith and had no intention of abdicating in favor of any other progressive leader.

INSURE

With the Commonwealth. Their policies cover all accidents or any illness. Insures women at the same rate as men. Office 19-20 Metropolitan Bldg. New Phone 1632.

R. B. KENTON, Mgr.

6-15-tf

WHITE MARRIED

BIRDMAN DID NOT CHOOSE "PINK PAJAMA GIRL" FOR BRIDE.

(By United Press.)

London, June 27.—Claude Grahame-White, England's foremost aviator, who at various times had been reported engaged to Pauline Chase, "the pink pajama girl," Miss Eleanor Sears, of Boston, and a half dozen other American society girls, was married today to Miss Dorothy Taylor, daughter of Bertrand Leroy Taylor, of New York. The ceremony took place at the old parish church of the little village of Widford, Essex, the bridegroom's brother Montague acting as best man.

THAW GROWS ANGRY.

(By United Press.)

White Plains, N. Y., June 27.—When the Thaw sanitary hearing was resumed today before Justice Keogh, Harry K. Thaw was ready to take the stand for re-direct examination by his own counsel, Clarence J. Shearn. Under cross examination by Jerome, Thaw somewhat lost his temper and accused the former district attorney of perjury. Alienists will follow Thaw on the stand.

THE HOTEL HARRISON, At 131 east Wayne street—Grand opening, June 28.—Music by Smith's Saxophone Trio, of Springfield. 6-27-3t

When you go, go to Russell's Point. tf

DAVIS BAKING POWDER

is not a cheaply concocted bread preparation that simply raises the dough;—it is a scientifically compounded Baking Powder of *recognized food value* as well as the *greatest leavening quality.*

Sold by all good Grocers. Insist on having it.

BIG STORE BARGAINS

For Thursday, Friday and Saturday

Corsets at Real Bargain Prices.
The wear will tell. $1.00 Sorosis Corsets, ... 69c

$1.50 American Lady Corsets, 98c.
A model especially adapted for medium figures, long skirt, four hose supporters, lace trimmed, a regular $1.50 value, special, ... 98c

Valenciennes Lace Bargains.
Val Insertions, odd lot, 8c and 10c values, insertions only, extra special while they last at yd.... 3c

10c Laces, 4c Yard.
Pure linen laces and shrunk cotton laces, worth 6c, 8c and 10c yard, to close out, your choice 4c

Ribbon Bargains.
20c Taffeta Ribbons, yard 12½c
40c Taffeta Ribbons, yard 20c
75c Taffeta Ribbons, yard 29c

50c Silk Stripe Voiles, 39c.
Beautiful filmy fabrics that make handsome summer frocks, special, per yard 39c

13c Cambrics, Special 12c Yard.
Cambric and lingerie cloth, excellent for underwear, full 40 in. wide and a big bargain at, yd.. 12c

Wash Goods Specials.
12½c Batistes and Dimities, yard 8c
15c Swisses and Batistes, yd.... 10c
20c Voiles and Mulls, yard.... 15c
39c Silk Striped Voiles, yard... 25c
40c Nearsilk Foulards, yard... 25c

25c Gauze Hose, 15c Pair.
Fine mercerized lisle hose, black only, wide garter top, special for Thursday, Friday and Saturday, pair 15c

45 in. Embroidery Flouncings.
Beautiful styles and liberal assortments, just received from New York importers at prices far less than early in the season. Here are special values for Thursday, Friday and Saturday:
45 inch $1.50 Swiss Flouncings, yard 98c
45 inch $1.50 Plauen Flouncings, yard $1.19
45 inch $2.00 Plauen and Swiss Flouncings, yard $1.25
45 inch $2.25 Plauen and Swiss Flouncings, yard $1.49
45 inch $3.00 Plauen and Swiss Flouncings, yard $1.98

5c Wash Cloths, 1c Each.
Another lot of those Turkish wash cloths, limit 10 to a customer, 5c values, special 1c

15c Pillow Casing, 11c.
42 inch pillow casing, fine grade muslin, special, per yard..... 11c

28c Sheeting, 22c.
Full 10-4 sheeting, bleached, a great special at, yard..... 22c

$1.00 Silk Gloves, 77c Pair.
16 button long silk gloves, choice of white, black or tan, guaranteed finger tips, pure silk, an extra special, at pair..... 77c

Bargain Basement Specials

Not regular prices, but always at one-quarter to one-third less than you ordinarily buy them.

6c Lawns, 3½c Yard.
All new desirable styles in well assorted colors, 2,000 yards to choose from, special, yard.... 3½c

8c Lawns, 5c.
Lawns, organdies and batistes, choice new colorings and designs, 27 inch widths, special, per yd.. 5c

12½c Percales, 10c.
Yard wide percales, choice styles, plenty of white and black shirting, 12½c quality, special, per yd.. 10c

15c Colonial Madras, 10c.
Printed on both sides, 36 inches wide, dark Persian shadings, especially suitable for door draperies, etc., 15c values, special, yard... 10c

12½c Silkoline, 10c Yard.
Light and dark colorings, good styles, 36 inches wide, 12½c quality, yard 10c

25c German Tickings, 18c.
Choice designs, including sky, pink, yellow, lavendar, fine qualities, 25c values, yard 18c

20c Poplins and Denims, 15c Yard.
Splendid styles in denims and tickings, desirable for coverings, pillows, boxes, cushions, etc., floral and conventional designs, 20c quality 15c

12½c Ginghams, 9c Yard.
Plain and fancy Red Seal Ginghams, best 12½c qualities, special, yard 9c

$1.00 Wash Skirts, 69c.
High grade chambray and black sateen petticoats, well made, regular $1.00 values, special 69c

Other Specials.
Women's Gingham Aprons.... 15c
Child's Slip-on Dresses..... 19c

50c Wash Skirts, 39c.
Blue and tan chambray and black spun glass petticoats, 50c values, Bargain Basement special 39c

25c Scrims, 12½c Yard.
Colonial scrim in white and tan grounds, conventional and floral borders, 36 inches wide, worth 20c and 25c yard, special 12½c

Bargains for Men and Boys.
8c Men's Work Sox, blue mixed, elastic tops, special 5c
25c Men's Balbriggan Shirts and Drawers, special 22c
50c Boys' Khaki Pants..... 44c
50c Boys' Linen and White Duck Pants, special 44c
50c Men's Blue Chambray Work Shirts, special 39c
60c Overalls, heavy blue denim 50c

THE BIG STORE — THE NEWSON-HAWISHER COMPANY — THE BIG STORE

NEWSPAPER ARCHIVE®

LESTER B. PRATT
Watchmaker and Manager Repair Dpt.

WARREN D. BASINGER
Apprenticed Engraver

J. W. PUETZ
Watchmaker and Salesman.

WILBUR L. DEWEESE
Apprenticed Jeweler.

C. BASINGER
Bookkeeper and Cashier.

OPENING | BASINGER'S JEWELRY STORE | OPENING

1893 ESTABLISHED 1912

J. L. ROSE
Diamond and Precious Stone Setter.

To the People of Lima and Vicinity

The success which has attended my career as a jeweler and diamond merchant of this city has been due almost entirely to my untiring efforts to please the citizens of Lima and which has made it possible for me to open this beautiful new store and install a manufacturing equipment which is a credit to any city. The competent help which I employ has enabled me to push to the front in the jewelry line and this store is better equipped than ever to take care of the trade and please our customers. We have secured a likeness of each one of our employees so the public may know these worthy men in whom I place all confidence. We will do all we can to merit the confidence and patronage of our friends in the future as in the past.

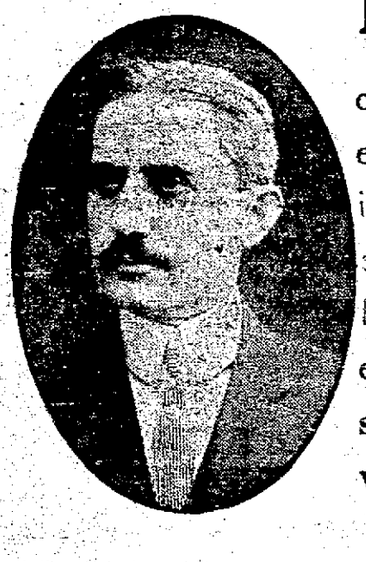

M. U. BASINGER
Proprietor.

C. V. STEPHENS
Optician and Engraver.

We Invite You to Attend the Opening of Our New Store, Friday, June 28th, Afternoon and Evening

A Visit From You Will Be Appreciated and We Feel Sure You Will Not Be Disappointed.

New Goods, New Design, Attractive Anniversary and Wedding Presents.

145 N. Main St. "The Gift Store"

M. U. BASINGER

145 N. Main St. Room Formerly Occupied By German American Bank.

WEDDINGS

GALORE IN AND ABOUT OTTAWA THESE DAYS

CUPID IS CLOSING BUSY MONTH IN THAT NEIGHBORHOOD

Special to The News.

Ottawa, June 27.—Married—Wilford M. Clunk of Marion, Ind., and Mary B. Miller of Leipsic, Mayor McElroy officiating.

Married—At St. John's Church Glandorf, Wedneday, a. m., F. Wittmer officiating, Mr. Geo. Kalhoff and Miss Katrina Amanda Meyerhoffer. They will reside in Kenton, Ohio.

Married in New Cleveland Wednesday a. m., Mr. Sylvester I. Weis of Toledo and Miss Louise M. Lammers, of near New Cleveland, Fr. Jos. Weis, uncle of the groom officiating. They will reside in Toledo.

Married—At Sts. Peter and Paul Church, Wednesday a. m., Mr. Frank Kracht and Mrs. Kathrine Pund, both of Ottawa. They will live in Ottawa.

The twelfth anniversary of Trinity M. E. Church will be celebrated next week. Beginning June 30 and closing July 7. Bishop Wm. F. Anderson; Dist Supt. J. H. Harshbarger, Rev. A. E. Smith, Pres. N. U. Ada and other ministers will assist the local pastor, S. Baumgardner.

EFFICIENCY now attracts the manufacturer, and is gaining consideration from the merchant. One efficient way of ridding yourself of surplus or stale goods is to slip a little one inch want ad into the paper now and then. 5-8-tf

Cheer Up!

You won't be bothered by the blues if you keep your liver active, your bowels regular, and your stomach in good tone by timely use of the time-tested, beneficent, and always effective family remedy

BEECHAM'S PILLS

Sold everywhere. In boxes 10c., 25c.

FIRE AT ADA

PARTIALLY DESTROYS DR. SMITH'S RESIDENCE—LATE PERSONNAL NEWS

Special to The News.

Ada, O., June 27.—Mr. and Mrs. Donnon were dinner guests of Prof. and Mrs. Richie, Monday evening.

Mr. and Mrs. S. W. Rayl drove to Hepburn Tuesday.

Miss Lois Brewer entertained the Phi Chi sorority at their annual meeting Tuesday evening.

Dr. C. S. Smith's residence on west Buckeye street was partially destroyed by fire about 10:30 Tuesday morning. The house is occupied by the A. B. Smith family at present. Work on rebuilding the second story will be started at once.

Work on the new restraurant on S. Main street is under way. This will make an excellent business addition to the south part of Ada.

Messrs. Harry Rothrork and Don McDowell went to Elida Tuesday to attend the Crites-Hesser wedding.

On Wednesday at noon, at the home of the bride's parents, Elida, O., Miss Viella Crites and Otto E. Hesser were united in marriage. They will reside with the groom's parents on north Gilbert street for the present.

Miss Ruth McElroy entertained the members of the Eucason Club Monday evening.

LYRIC THEATRE.

Despite the warm weather the Lyric Theatre continues to attract large crowds, the theatre being very cool and comfortable, while the musical comedy "The Bachelor and the Babies" with its humorous lines, its pretty chorus and the number of bright song features being a magnet that attracts good sized and well pleased audiences. The special song number "Swinging" as sung by Zadora Zay and chorus is a beautiful electrical number which never fails to draw continued encores, while "Fishing" another novel number shares in the applause getting, to say nothing of the catchy number "Movin' Man, Don't take My Baby Grand," introduced in a very novel manner. This company will be here one week more. All lovers of good light summer amusement will surely appreciate the entertainment offered.

Suggestions For Your Spring Suits....

Our complete line of patterns for men's wearing apparel displays the latest styles for Spring. A revelation of patterns for the choicest dresser to suit all tastes.

Fit, Style and Material are three essentials you demand in buying clothes. Our strictly tailored suits cover these with guarantee. Besides this our clothes give you the air and character of a gentleman.

Let Us Make Your Spring Suit or Overcoat

Werner & Winkler
Merchant Tailors
308 N. Main St. Lima, Ohio

Painless Dentists

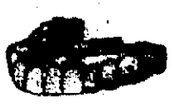

AT YOUR SERVICE. . .

Drs. Hoffman & Beatty.
Open Evenings---Over Bluems Store

Bowers' Butter Krust Bread An excellent loaf of bread. Is so named by reason of the fact that it is baked CRUSTY and is finished with a dash of fresh creamery butter as it comes from the oven.
5c AT YOUR GROCER.

Use the News Want Column

"THERE IS NONE BETTER"
KENTUCKY GREENBRIER
BOTTLED IN BOND

To Increase the Habit of Saving

Makes it possible to increase the habit of home owning. The Lima Home and Savings Association solicits more deposits from boys and girls, from the employees of the shops and factories and clerks of Lima and from the farmers of Allen and surrounding counties. This Association is being called upon to make more loans for the purpose of building homes than it has money to supply. Since the American Home is the Safeguard of American Liberty, every possessor of an idle dollar can contribute to a worthy cause by depositing it with an Institution that believes in paying a rate of interest that is worth while. These idle dollars when accumulated will be loaned out to those wishing to on their own homes. Our 5 per cent rate of interest, compounded semi-annually, has been paid for many years, and this rate will be continued. Investigate our plan.

THE LIMA HOME AND SAVING ASSOCIATION
Masonic Building,
West of Postoffice
LIMA, OHIO

LIMA STONE CO.
Crushed Stone,
Binder and Sand.
808—BOTH PHONES—809

Ohio Electric Railway
"The Way to Go"

Our Illustrated Folder of

Buckeye Lake
AND
INDIAN LAKE

Will Help You to Decide the
Vacation Question

LAKE TRIPS Low Round Trip Rates To All Lake Points Via Toledo.

For Folders and Full Information See Agent or Address,
W. S. Whitney, G. P. A., Springfield Ohio.,
F. A. Burkhardt, D. P. A., Lima, Ohio.

Use the News Want Column

NEWSPAPER ARCHIVE® NEWSPAPER ARCHIVE®

THE LIMA DAILY NEWS

AN INDEPENDENT NEWSPAPER

Published Every Evening and Sunday Morning.
121—East High Street—123

A. WEIXELBAUM L. S. GALVIN
Editors and Managers

SUBSCRIPTION RATES:
By Carrier (4 weeks)..... 30c
By Mail (except Saturday) per year $3.00

TELEPHONES
New 417 Old 417

Entered in the Postoffice at Lima as mailmatter of the second class.

Western Representative: R. L. SELDEN, People's Gas Building, 122 South Michigan Boulevard, Chicago, Ill.

Eastern Representative: A. R. CLAYDEN, 45 West 34th Street, New York. ANY NEGLECT on the part of the carrier should be reported at once to the office. Columns open to all. Articles must be brief. Long ones as a rule, refused. All communications must be signed by writer, as an evidence of good faith. Anonymous communications will not be published.

LIMA'S TRADING AREA
321,965
1910 CENSUS

"Look at the Traction Map."

Michaels'

IN HIS DRESS THE YOUNG MAN OF 1912

As Correctly Expresses the Spirit of His Time as Did the Young Soldier, the Spirit of 1776. : : : : : :

In Work or Play the World Today Expects You to Dress the Part Tastefully and Becomingly.

Easy Enough to Be Well Dressed With a Stein-Bloch Smart Suit or Clothdraft Quality Clothes.

$10 to $35

The Largest and Most Complete Showing of Men's and Boys' Accessories in the City. : : : : : : :

The Store of Quality

THAT SANE FOURTH.

Lima is to join with other progressive cities throughout the country in observing July 4 in a safe and a sane manner. That "safe and sane" expression is so well known now that it can be interpreted readily by the small boy, and that he prefers it to the Fourth filled with powder-burned faces and singed eyelashes, with possibly a missing digit or so, is shown from statistics.

But complying with the city ordinances abolishing explosives on the Fourth it should be remembered that the legitimate interests of boyhood and girlhood demand things equally as brilliant for the noise, the flare and the vari-colored flame. Substitutes even more resplendent have been found in abundance. We have now methods by which the Fourth shall cease to be a day of terror. Now it can become one of happiness, recreation and enlightenment.

Noise is now being replaced by music—the music of bands and of choruses drilled weeks beforehand by skilled leaders, and the singing of national airs and anthems. There are tableaux, plays, floats representing historic and patriotic incidents and achievements; parades in which the army and navy, the police and fire departments, the militia, school children and industrial and civic organizations take part. There can be picnics with circuses and pink lemonade, peanuts, ice cream and watermelon; parks and other public places and buildings, both public and private, gorgeously illuminated by electricity; children's carnivals and dances; school celebrations; athletic sports —

In fact, there are so many ways for a city like Lima to spend a safe and sane Fourth that one can scarcely enumerate them all. And the best part of it is, there is not connected with any of them any maiming, any burning, any killing nor any lockjaw.

CURSING THE COURT.

News of the decision of Justice Wright in the case of Samuel Gompers causes universal sorrow. Not that Samuel Gompers is innocent; not that Justice Wright was wrong in pronouncing a prison sentence—but Samuel Gompers is an aged man, and a prison sentence, however well merited, is saddening when imposed upon a man of such mature years.

But it is another instance wherein society, using society in the only sense in which it should be used, the law-abiding public, knows no age limit when her welfare is at stake. Samuel Gompers made the mistake of cursing the court. Samuel Gompers knows, just as others know, that courts can err because courts are composed of human beings, and but one has yet trod earth that did not err. Samuel Gompers made the mistake of calling attention through profanity to what he believed to be an error of the court.

"I am willing to stand by what I am charged with. To hell with your injunctions."

Samuel Gompers could have thought as much; could have closeted such thoughts in his own body and yet expressed himself in terms that could not be considered a curse. There seemed but one way open for Justice Wright, and he chose it. That some punishment must be meted out to Samuel Gompers was apparent. Had it not been, "to hell with injunctions," would have been the privileged expression of any man.

It is, indeed, regrettable that after his long years of useful labor with those who labor, Samuel Gompers must have his life's history close with a black mark. But maybe out of it all the lesson of his strong life will be an example to young men of future generations; the black mark at the end will bear witness that age is no justification for cursing a court, and they will profit by remembering the fact.

Five years ago Marse Henri Watterson said Mr. Roosevelt and Mr. Taft would come to a parting of the ways and Mr. Roosevelt would seek a third term. There's a star-eyed prophet honored everywhere but around Jefferson county, Ky.

Evelyn Thaw declares she is afraid if Harry is released from the asylum he would kill her. Indications are the gentleman would be so surprised at regaining his liberty he'd drop dead with joy.

Fifty Years Ago Today. June 27.

Battle of Gaines' Mill, or Cold Harbor. The Confederates under Robert E. Lee and "Stonewall" Jackson made a concerted attack upon General Fitz-John Porter's corps, near Richmond. Successive attacks of the Confederates were repulsed. Porter's men held the ground until nightfall, then crossed the Chickahominy river to unite with the main army. Porter lost about 4,000 killed and wounded and the Confederates between 5,000 and 6,000.

That Lima working man who said he was for the downward revision of the tariff as long as it took the cost of living down along with it is a present day philosopher of the solid type.

Happy Thought:—The best things about national conventions are the prayers that open them.

MISS LIMA:—There's lots of office holders deserving of another term—but not a term in office.

It is also noticeable that since the scene of action has shifted to Baltimore the press agent of the Cuban revolution hasn't managed to get his manuscript on the first page quite so regularly.

Right after the convention we will come to that "view with alarm" stage.

The Nearby Press

He Must Be Ill.

Any progressive at Baltimore is suitable to Mr. Bryan. Never before has it been so easy to please him.—Toledo Blade.

Just Unconscious.

Sam Blythe says the convention was the funeral of the old Republican party, but anyway the corpse was able to get locked up for committing assault and battery on the undertaker.—State Journal.

Crooks and Malcontents.

And yet, there are probably a few decent citizens scattered about the country who disagree with Colonel Roosevelt.—Akron Press.

You've Guessed Right.

The newspapers are having a discussion as to whether the base ball craze, as it is called, is due to the publicity which the game receives or to the game itself. Our guess is that neither could get along without the other and keep peace in the family.—Greenville Advocate.

And Steel Ones.

If ever the Colonel goes to another National Republican Convention as a third-term candidate, he should take along a more liberal supply of hats. Ft. Wayne News.

We Know It.

It takes more than a partial failure of the wheat crop to cause the Ohio farmer to go into the hands of a receiver.—Dayton News.

5% FIVE PER CENT 5%
INTEREST PAID ON CERTIFICATES ON DEPOSIT
The South Side Building and Loan Association
208 SOUTH MAIN STREET

Our Expert Optician

should furnish your eye glasses and spectacles. We do away with your having two pairs of glasses. Give us a trial

Schneider & Michael,
224 NORTH MAIN STREET

MONEY TO LOAN
—SEE—
PEOPLE'S LOAN CO.
141 1-2 north Main street.
New Phone 351.

NOT MEDICINE,
NOT SURGERY,
NOT OSTEOPATHY
F. E. BAIR
Chiropractor
Lady Attendant
456½ S. Main St. Lima, O.

Deafness Cannot Be Cured

by local applications, as they cannot reach the diseased portion of the ear. There is only one way to cure deafness, and that is by constitutional remedies. Deafness is caused by an inflamed condition of the mucous lining of the Eustachian Tube. When this tube is inflamed you have a rumbling sound or imperfect hearing, and when it is entirely closed Deafness is the result, and unless the inflammation can be taken out and this tube restored to its normal condition, hearing will be destroyed forever; nine cases out of ten are caused by Catarrh, which is nothing but an inflamed condition of the mucous surfaces.

We will give One Hundred Dollars for any case of Deafness (caused by catarrh) that cannot be cured by Hall's Catarrh Cure. Send for circulars, free.

F. J. CHENEY & CO., Toledo, O.
Sold by Druggists, 75c.
Take Hall's Family Pills for constipation.

LYRIC THEATRE

Tonight

AND ALL THIS WEEK
The Jingling Laughing Success
Another Big Week of
MUSICAL COMEDY.

"The Bachelor and The Babies,"

With Its Chorus of Pretty Girls Featuring
THE BEAUTIFUL ELECTRICAL NUMBER
With Many Other Song Hits
Two Shows Nightly—7:30 and 9:00
PRICES—10 and 20 cents.
MATINEES—Tuesday, Thursday and Saturday.
10c ANY SEAT.
MEET ME AT THE LYRIC—
A WEEK OF LAUGHTER

Use the News Want Ads. for Results—Read for Profit.

We Will Cure Men For $12.50

DURING JUNE & JULY ONLY

WE WILL TREAT ANY SINGLE ACUTE UNCOMPLICATED AILMENTS FOR $12.50.

PAY US FOR CURES ONLY

Our Special Offer

In view of there being so many afflicted with special and chronic diseases who are treating with specialists and inexperienced physicians without receiving any benefit, we have decided to make a special offer to charge only one-half of our regular fee for curing those who are now undergoing treatment elsewhere and are dissatisfied, provided that you come to us during September. For instance, if you are afflicted with either **Stricture, Varicocle, Hydrocele, Nervous Decline or Skin Disease,** our charge for curing either of which, without any complication, is $25, we will cure you for $12.50, and accept the money in any way you wish to pay. We will also cure **Contagious Blood Poison or Rupture, Rectal Diseases, Impotency and Urinary Diseases** for $25, which is just half our regular fee. The liberal offer is made to enable those to be cured who have spent their money in doctoring without relief, and to show the many who have treated with dozens of physicians without benefit that we have the only methods that produce a lifelong cure.

Our methods are up-to-date and indorsed by the highest medical authorities of Europe and America. Hence our success in the treatment of men's diseases. Remember, our specialty is limited to the disease of MEN and MEN ONLY.

SPECIAL DISEASES, newly contracted, and chronic cases cured. All burning, itching and inflammation stopped in 24 hours.

We cover the entire field of special and chronic, deep-seated, complicated diseases.

A LIFE-LONG CURE FOR

Ulcers, Urinary Obstruction, Varicocele, Hydrocele, Blood Poison Chronic Discharges, Skin Diseases, Piles and Fistula, Nervo-Vital Debility, Kidney, Bladder and Prostatic and Genito-Urinary Diseases.

CONSULTATION FREE. If you cannot call, write.

Office Hours Daily—Mondays, Wednesdays, Thursdays and Saturdays, 8 a. m. to 8 p. m. Tuesdays and Fridays—8 a. m. to 5 p. m. Sundays—9 a. m. to 12 m. only.

German Doctors

NEW PHONE 2600 ROOM 203 BLACK BLOCK, LIMA OHIO

HOME MADE ASK YOUR GROCER

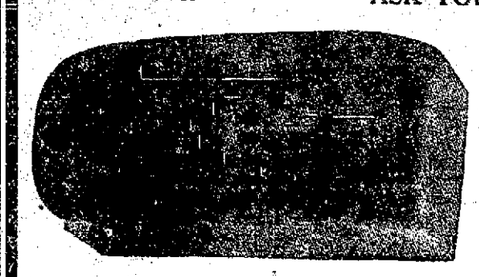

PIES, CAKES, BUNS, RYE BREAD Everything in Baked Goods

THE LIMA HOME BAKING CO. 217 So. Main St.

GET IT AT
THOMPSON'S DRUG STORE
Phones 1258 Cor. E. Market St. and Pub. Sq.

NEWSPAPERARCHIVE® NEWSPAPERARCHIVE®

Society and Household

Votes For Women Adorns Pleasure Boat on the Lake

"Votes for Women" is the name emblazoned on a pleasure boat at Buzzard's Bay owned by Mr. Thomas P. Curtis, one of Boston's social leaders and an ardent suffragist.

In Denver, Colorado, the Board of Education has instituted a course for girls above the age of twelve that is intnded to fit them for the performance of housewifely duties. The course includes cooking sewing laundry work, general home management and the care of children. Equal suffrage has prevailed in Colorado for nineteen years.

Ground is being broken at Winfield, L. I., for a school for women, where plumbing, building, masonry and other trades will be taught. The school will have room for 150 pupils, and over sixty applications have already been received.

The government of Panama has appointed Miss Agnes Ewing Brown, an American, to the office of Director of the Normal school for girls at Panama City.

Miss Helen H. Hill has received from the government of Porto Rica the appointment of Chief of the Bureau of Information. The department is for the aid of business houses considering settlement in Porto Rico.

Miss Mabel Kelso, of Seattle, has passed the examination as wireless telegraph operator, receiving one of the highest marks given at the Government's naval wireless training school at Puget Sound navy yard. She has been assigned to the steamer Mariposa, sailing for Alaska, July 1.

The first convention of women bankers ever held in this country met at San Antionio a few days ago, and resolutions were adopted making it an annual affair. A movement is on foot to organize a national association similar to that of the men bankers.

A modern historian makes the claim that Gongru Hrolf the mighty Viking who afterward became the first Duke of Normandy and the progenitor of William the Conqueror, was the original woman suffragist and that it was this vallant Norsman who sounded the first clarion, calling for women's rights ten centuries ago.

The above designs are by The McCall Company, New York, Designers and Makers of McCall Patterns.

In Germany there is a total number of 11,900 women filling honorary positions in cities and on Charity Boards. In 155 municipalities 7,000 women are in active service for care of the poor and of orphans. In 115 towns there are women serving on school boards.

Marriage rites uniting Miss Gertrude Weixelbaum, eldest daughter of Mr. and Mrs. Adolph Weixelbaum, of west Spring street and Mr. Louis I. Feniger, of Sheboygan, Wisconsin, were celebrated at the home of the bride's parents, at six o'clock, Wednesday evening. The hymeneal ceremony was performed according to the Jewish custom, with the parents of both young people participating in the solemn service at which Rabbi David Lefkowitz, of Dayton, officiated. The bride was attended by her sister, Miss Martha Weixelbaum as bridesmaid, while Mr. Jerome Feniger, brother of the groom was best man.

Beautiful decorations for the momentous occasion were effected in a color scheme of pink and white. A profusion of pink roses and pink and white sweet peas were arranged in every available corner, the same scheme being carried out through the reception rooms and dining room.

Promptly at six o'clock the strains of Lohengrin's Wedding March were sounded at the piano where Mrs. Victor Mandel, of Cleveland, sister of the groom, presided, and the bridal party entered taking their places beneath a bower of palms, where a temporary altar had been improvised. The sacred vows were solemnly spoken and accepted according to the Jewish form. The bride looked lovely in an elaborate wedding gown of hand embroidered white satin, with an over-dress of soft net, and beautifully trimmed with Duchess lace. A filmy veil enveloped the girlish form, and a cap of orange blossoms, caught the pure white folds amid locks of hair. The orange blossoms were nineteen years old, having been used at several other weddings in the family, bearing an interesting sentiment. In her arms she carried a huge bouquet of bride's roses and lilies-of-the valley. The bridesmaid wore a dainty dress of white lace over a cate pink chiffon, beautifully trimmed with lace and a wreath of pink rosebuds gracefully draped over the soft lace. She carried a bouquet of pink sweet peas.

Immediately after congratulations and felicitations had been given, a wedding supper of perfect appointments was served. The bride's table was placed in the dining room, and was dainty in its pink and white appointments. A huge bouquet of pink sweet peas and roses adorned its center, while pretty place cards marked the places. Crystal candlesticks bearing pink candles stood at each place, while charming little favors of hearts and arrows were given. About the bride's table were seated: the bride and groom; Mr. and Mrs. J. Feniger of Cleveland;; Mr. and Mrs. A. Weixelbaum, Mr. Harry Weixelbaum, Miss Rosa Weixelbaum, Mrs. Louis Weixelbaum, Mr. and Mrs. Victor Mandel and Rabbi Lefkowitz. The other guests were at smaller tables, which were arranged in the living room, and were prettily decorated. A delectable menu comprised of of the following delicacies was served.

Canteloupe Melba
Wafers
Assorted Olives Midget Pickles
Almonds Pecans
G. H. Mums Champagne, Hot Rolls
Milk Fed Chicken, Wine Jelly
Ivanhoe Potatoes
Small Peas
Tomato en Mayonnaise
Cheese Wafers
Ice Cream Baskets with Strawberries
Petite Fours
Coffee Mints

The newly wedded couple left during the evening for a short visit in Chicago, after which they will proceed to their new home in Sheboygan, Wisconsin, where they will spend about a week. They will then enjoy an extended honeymoon trip along the lakes and in the east, planning to be at home in Sheboygan, about July fifteenth.

The bride's going away gown was a prettily tailored dark blue suit, with a hat to match. Just before departing, the bride threw her bouquet which was caught by her sister, Miss Selma Weixelbaum, intimating, according to the old superstition, that there will be another wedding in the family soon.

The bride is widely known and respected in this city. She has spent her girlhood and young womanhood here, receiving her education in the city schools. She was later a teacher in the primary grade of the Lima public schools, and also spent some time as a teacher in the schools of New York City, achieving unbounded success in her chosen vocation. Her admirable disposition and kindly ways have won for her legion of friends, who bid her farewell with best wishes for her happiness in her new home.

The bridegroom is the son of Mr. and Mrs. J. Feniger, of Cleveland. He came to this city from Cleveland about two years ago, as manager of the Leiser store on north Main street, only resigning from that position last autumn, when he established a business of his own in Sheboygan.

The out-of-town guests at the wedding were: Mr. and Mrs. J. Feniger, daughter Beatrice, Jerome Feniger, Mr. and Mrs. Victor Mandel, all of Cleveland; Mrs. A. Lowitt and son Monroe, Mrs. A. Stern and daughter, Miss Alma Stern, all of New York City; Mrs. L. Weixelbaum Springfield M. Weixelbaum Mr and Mrs. M. B. Weixxelbaum, daugh- Gladys, of Tiffin, O.; and Mr. and Mrs. O. A. Hubeschman Mrs. S. Landman, of Cleveland. Other guests besides the relatives were: Mr. and Mrs. Gus Kalb, Miss Bertha Jordan, Mr. and Mrs. Henry Deisel, Sr., Mr. and Mrs. Henry G. Wemmer, Mrs. W. J. Wemmer, Mrs. George Houck, Chicago, Bertha Borges, Mollie Bingham, Mary Longsworth and Mrs. Gibson Dildine.

A five o'clock tea of dainty appointments, charmingly presided over by Miss Ruth Thompson as hostess, was given at her home on west Spring street, Tuesday afternoon, in honor of Miss Helen Burton.

Pink and green was the chosen color scheme, and the rooms and tables were beautifully decorated in this pleasing combination of colors. The large bride's table was placed in the dining room. A huge old-fashioned bouquet of pink Killarney roses and feathery fern graced its center, while just above this the chandelier was prettily draped with fernery with bits of pink interspersed. Crystal candlesticks, bearing pink candles, and adorned with rose shades stood at each place. Tiny pink baskets filled with nuts and green mints and pretty place cards, marked each guest's place.

Smaller tables were arranged in the living room and parlor, each adorned by a large bunch of fragrant pink sweet peas and ferns.

A delectable menu was served in several courses. Five young girls attired in white with pink and green ribbons in their hair, comprised the corps of waitresses. The menu consisted of:

Melon Cocktail Wafers
Pressed Chicken
Gelatine (heart shapes)
Escalloped Potatoes
Bread and Butter Sandwiches
Iced Tea
Vegetable Salad Saltines
Ice Cream (pink and green, heart shapes)
Angel Cake (pink and green icing)
Green Mints Nuts

The girls who served so efficiently were the Misses Bessie Creps, Violet Bradley, Hortense Spellacy, Clara Graham and Harriett Thompson.

Covers were laid for: Miss Burton, Miss Anna Peate, Miss Lillian Deisel, Miss Pauline Wemmer, Miss Kathryn Morrison, of Muncie, Ind., Mrs. Henry Deisel, Jr., Mrs. Frank Baxter, Mrs. John Cable, Mrs. Frank Maire, Miss Lucille Albrecht, Miss Louise O'Brien, Miss Imogene Shook, Miss Margeret Scalts, Mrs. Fred Curtis, Miss Nora Sprague, Miss Evelyn Davison, Miss Marguerite Zender, Miss Marie Zender, Miss Edna Neely, Miss Hilda Baxter, Miss Gail Watson, Miss Ione Hammond, of Marietta, Mrs. Fred Neely, Miss Mildred Kline, of Parkersburg, W. Va., Miss Elizabeth Agerter, Miss Ruth Parmenter, Miss Helen Bowers, Mrs. C. K. Rowlands, Miss Foreste Ireland, Miss Alice Wright, Miss Marie Upp, Miss Dorothy Downing, Miss Leah Hay and the hostess.

The swimming is fine at Russell's Point. tf

Wedding Day Superstitions

June is the month of weddings—and there never was a woman who was not more or less superstitious concerning her wedding day.

"Happy is the bride the sun shines on" is a saying so old that the first thing every girl does on her wedding day is to skip out in her bare footies, so anxious is she to see if the sky be fair.

For the consolation of the girls who have to drag their pretty gowns through inclement weather let it be known that the Danish bride has it just the other way around.

"Blessed is she who weds in rain, For she who does will ne'er weep again!"

Many brides will not try on the wedding dress complete before donned for the ceremony. It is considered as unlucky as to call a girl by her future married name.

Brides should be married in white. And everyone knows that she must wear something old and something new, something borrowed and something blue."

Green must never be worn at a wedding. It is said that one of the couple will become green with jealousy.

The bride must start her walk to meet her future husband, whether it be a home or church wedding, with her right foot. If she does not it is said she will walk "left-footed" through her married life.

Alcohol for Boys? Go To Your Doctor

Ask your doctor how often he prescribes an alcoholic stimulant for children. He will probably say, "Very, very rarely." Ask him how often he prescribes a tonic for them. He will probably answer, "Very, very frequently." Then ask him about Ayer's non-alcoholic Sarsaparilla as a tonic for the young. J. C. Ayer Co., Lowell, Mass.

Household Economy
mixes splendidly with
Family Satisfaction
when the housewife comes to know

Instant Postum

—the newest thing in a food-drink

No boiling required—made in the cup

Whatever your favorite table beverage may be, let us suggest you become acquainted with this healthful and pleasing drink.

Compare your usual beverage with Instant Postum from every standpoint—healthfulness, taste, convenience and economy.

100-cup tin of Instant Postum costs 50c at grocers—½c per cup.

(Smaller tin at 30c.)

Regular Postum, large pkg. (must be boiled 15 minutes.) 25c.

Coffee averages about double that cost.

"There's a Reason" for POSTUM

POSTUM CEREAL CO., LTD., BATTLE CREEK, MICH.

G. E. BLUEM

Thursday, June 27, 1912. Weather—Showers

The Great White Sale--At Bluem's Continues Only Two More Days

Friday and Saturday will be the last two days in which to secure White Goods at greatly reduced prices. In this sale we include both ready-to-wear garments and yard goods. Many splendid values in each department. Our customers have all been delighted with the good values we are giving all this week. You should not wait too long.

Women's Muslin Underwear at White Sale Prices---Finest Quality, too

In this sale we include over $3,000.00 worth of dainty Under Muslins for women. They come in Petticoats, Gowns, Combination Suits, Princess Slips and Drawers. Made up of finest nainsooks and cambrics with dainty trimmings of Swiss embroidery, cluny lace, val lace, Irish crochet, medallions and edges, hand embroidery, cambric embroidery flouncings on petticoats, etc., etc. Every garment well made, well fitting, and very neat throughout. All sizes and all prices:

Regular $1.75 to $7.50 Petticoats, Now $1.39 to $4.29 each.
Regular $1.75 to $3.75 Princess Sl Now $1.23, $1.39 to $4.98 each.
Regular $1.00 to $8.00 Combination Suits, Now 69c, 75c to $4.50 each.
Regular $1.00 to $5.50 Gowns, all styles, Now 69c, 75c to $3.39 each.

Women's and Children's White Dresses
Greatly Reduced for This Sale

Women's regular $5.98 to $7.00 White Dresses of allover embroidery, embroidery flouncing and lingerie materials, all neat pretty styles and excellent quality, all sizes, for this White Sale, **$4.95 for choice of about 50 dresses.**

Regular $14.98 to $22.50 White Serge Dresses for women and misses, all new Spring stock, nearly all different style models, beautiful dresses, now go at **$12.48 each.** Nearly all sizes. All neatly trimmed in braid and hand embroidery.

$6.95 Dresses for women of fine tissues, linens and ginghams, light and dark colors, all new styles, dainty dresses for hot days, **now $4.95 each.**

Women's White Dimity, Gingham and light Percale Dresses, for house and morning wear, **White Sale Price, $2.98 each.**

Children's White Dresses, regular $4.50 and $5.00 values, 9 to 14 year sizes, all pretty garments, at **$3.98 each.**

$5.75 to $7.00 White Dresses, children's and juvenile sizes, **now $4.95 each.**

Infants' and Children's Dresses, 6 mo. to 14 yr. sizes, odd lots, **at 98c each.**

Ribbons at White Sale Prices

For this White Sale we offer pure silk Ribbons in white, black and all colors and shades, taffeta, 3¼ in. wide, **at 10c yard;** 4 in. wide, **at 16c yard;** 5 and 5½ in. wide, moire and taffeta, **at 19c yard.**

One lot 35c Satin Taffeta Ribbons, 5½ in. wide, for sashes, girdles and hair bows, in white, black and all colors, special for this sale, **19c yard.**

White Wash Fabrics

Regular 20c and 25c White Wash Fabrics, in fancy checks, stripes and figured patterns, **White Sale Price, 15c yard.**

Regular 25c and 28c White Wash Fabrics for waistings, dresses and children's wear, in stripes and fancys, **White Sale Price, 19c yard.**

Figured Swisses, regular 60c, 65c, 75c and $1.00 values, neat pretty styles, **White Sale Prices, 50c yard.**

Regular 35c Linweave for women and children's wear, **White Sale Price, 25c yard.**

Embroideries

Embroidery Flouncings, 27 in. wide, new patterns, two lots, **White Sale Price, 50c and 75c yard.**

Dimity Corset Cover Embroidery, White Sale Price, 30c yard.

Embroidery Flouncings for petticoats and corset covers, **White Sale Price, 25c yard.**

Odds and Ends in Lace Insertions and Edges, some values up to 15c yard, **at 8c yard.**

Curtains at White Sale Prices

35c pairs of Lace Curtains, braided and Marie Antoinette patterns, mounted on fine French nets, $5.00 and $6.50 values, **White Sale Price is $3.95 pair.**

75 pairs White Lace Curtains, many different patterns, all new Spring stock, regular $1.75 and $2.50 values, **White Sale Price, $1.50 pair.**

200 yards Curtain Scrim, white, a fine grade, **White Sale Price, 18c yard.**

500 yards Curtain Swisses, figured styles, an excellent grade, **White Sale Price, 12½c yard.**

G. E. Bluem

NEWSPAPER ARCHIVE®

Men and Matters

With Edward F. Kellie, as president; William D. Loucks as vice president; Dr. J. E. Poling, secretary and Walter Richie as general counsel, the Venetian Marble Terra Cotta company has been organized here and has been incorporated under the laws of Arizona. The material which the company is now manufacturing here and which has already been introduced in building work, is known as Venetian terra cotta and may be used for imitation of either stone or marble. It is also said to be fully as enduring as either of those materials. The front of the Hunter Drug store, on the west side of the public square is now being decorated with new material. Patent rights on the composition used in making the material have been applied for.

C. S Liebeskind, a new York broker with a seat on the Consolidated Exchange, is in the city with the Nat Goodwin moving pictures of "Oliver Twist" being exhibited yesterday and today att the Faurot where they have attracted wide comment. The pictures were put on under the direction of Mr. Goodwin at a ew York studio and Mr. Liebeskind yas so favorably impressed he purchased the state rights for Ohio, New Jersey and Greater New York. "The stock market has been very dull, down to professional trading almost since the panic of 1907," said Mr. Liebeskind in comment on present business conditions. "That is why I took a flyer on the Goodwin pictures making it a vacation as it were. There are more brokers in New York not making any office expenses than ever before known. The outside peblic will not come into the market, thereby reducing clientage. Yes I think stocks are above the level now and high for investment. As steel common goes the market it being our barometer, but it is presidential year and all steel is above normal now. I look for a break before fall" Mr. Leibeskind is a great lover of golf, and a member of two Long Island clubs. He went out with two Lima acquaintances yesterday, and over the strange course with borrowed clubs played 48 being very happy over it.

Cashier C. D. Crites, of the First National, is in Cleveland on business.

W. H. Harbaugh is spending the day in Lanscaster looking after business interests.

Mrs. A. N. Ebson, of Cleveland, will give an illustrated talk on "Health and Hygiene" at the First U. B. Church this evening.

James Montague, a former resident of Spencerville who is now engaged in the real estate business at Van Wert, was a visitor in this city several hours today.

General Superintendent, H. A. Boomer, of the Lake Erie and Western railroad, and division superintendent, George Dyer, were in conference in this city today relative to the improvements which are being made on the Sandusky division of the road. Mr. Boomer came in from Sandusky in his private car on train No. 1 this morning and stopped over here.

Messrs. Thos. J. and John Edwards have been called to Muncie, Ind., to attend the funeral of their brother, William Edwards, of Ft. Wayne, and formerly of this city, who died in Ft. Wayne. The funeral will be held at Muncie, the former home of the family.

Lima Local, No. 21 of the National Federation of Stationary Engineers, has elected the following officers for the lodge year: J. P. Brownstead, president; O. R. Spurrier, vice president; W. Malvin, corresponding secretary; E. I. Blank, recording secretary; Frank Reed, financial secretary; L. G. Lerch, treasurer; Charles Wright, doorkeeper; F. R. Williams, conductor; A. J. Wheelbarger, Charles McClain and S. O. French, trustees. Frank Reel, L. G. Lerch, Frask Klay, Melvin and Blank were elected delegates to the national convention to be held at Kansas City in September.

Secretary Thos. Riddle, of the Northwestern Ohio Hay and Grain Dealers association, has been appointed by the U. S. Department of Agriculture as one of the committee of seven Ohioans to co-operate with the state an dcounty comittees in the work of promoting the corn growing contests throughout this state.

SWICKRATH-HOLTON.

At two o'clock, Wednesday afternoon, at the residence of Rev. E. M. Counsellor, at 311 north Jameson avenue, Miss Mildred Viola Holton, daughter of Mr. and Mrs. John Holton, of 1636 west Elm street, and Mr. John Edward Swickrath, of 577 north McDonald street, were united in the holy bonds of matrimony. The bridegroom is an employee at the Lima Locomotive works, and the young couple will make their home in south Lima.

Drastic, but Effective.

Recently at an agricultural meeting the lecturer confined his discourse to the growth of vegetables in general. One of his attentive listeners asked innocently: "What's the best way to kill caterpillars in cabbage?" "Oh," replied a wag. "Catch them by the two ears and batter the eyes out of them."

For a sane fourth go to Russell's Point. tf

WANTS TO RUN

JOHN W. KERN

One of the most active members of the "Hoosier" delegation, at the National Democratic Convention, in Baltimore. He is frequently spoken of as a likely candidate for the vice-presidential nomination.

LIMA LANDS THE STATE CONVENTION

A telegram from Canton, Ohio, to the News this afternoon is to the effect that Lima has landed the 1913 convention of the Christian Endeavor societies of Ohio.

The telegram is from W. J. Dempster, who went to Canton prepared to make a fight for the next meeting. Toledo and Youngstown were also after it. The convendon this year has an attendance of about 600 delegates, is growing rapidly and should be one of the greatest gatherings in 1913 Lima has yet known.

NO CAUSE

For Action Decision in a Larceny Case.

No cause for action was the decision of Justice Holmes in the larceny case of Robert Fogt against John Rosenbare, both of Continental, which promised sensational developments, when docketed in Justice Holmes' court yesterday afternoon. Fogt charged Rosenbare with eloping with $10.00 in money and his wife.

Justice Holmes refused to delve into their marital difficulties, and concluded that the larceny charge was merely an outgrowth of domestic troubles. The case was dismissed.

CHURCH LADIES

Will Hold a Calico Outing at Hover Park on Friday Evening.

The ladies of Olivet Presbyterian church are arranging to hold a "calico" outing at the Hover park from 4 to 10 o'clock Friday evening. A musical program will be rendered and the ladies will serve refreshments of all approved kinds. The event is being advertised as a "penny fair" and those in charge are expecting a big crowd to attend.

The A. Beesch Co.

NEW TEA STORE.

146 S. MAIN, COR. SPRING ST.

Friday and Saturday Special

With every pound of Tea and Baking Powder, 1 dozen engraved Blown Water Tumblers.

35c Jar Spanish Olives.....29c
10c Box 20 Mule Team Borax...8c
20c Bottle Vanilla Extract.....15c
Pure Cocoa, pound.....20c
Fancy Large Lemons, doz.....25c
Can Rubbers doz.....5c and 10c
Water Tumblers ...2c, 3c and up
Picnic Plates, doz.....5c
Napkins, doz.....5c
Lemon Extractors, While They Last.....8c
3 double sheets Fly Paper.....5c
Full Cream Cheese, pound.....22c
8 bars Lenox Soap.....25c
6 Sunny Monday or Easy Task Soap.....25c
Try our Famous Ceylon Blend Tea the best for Ice Tea, per lb. 60c
Mocha and Java Blend Coffee, lb. 32c
Lima Special Blend Coffee, lb. 28c
Beesch, extra Blend Coffee, lb. 30c
"Always the Best" our motto.
Phone Your Order, Prompt Delivery
New—640. Old—1694.

HANDICAPS AND PAIRINGS FOR VAN NOTE TROPHY CUP TOURNAMENT

GOLF ENTHUSIASTS TO CONTEST AT MATCH PLAY SATURDAY.

Seven divisions have been made by the Greens committee and consulting members in the newly arranged Handicap Golf Tournament for the handsome silver trophy cup presented Shawnee Country club by Dr. Wm. B. Van Note. The handicaps are based on par golf—38 strokes—along with the known strength of the individual players. The first handicap allowance is given the admitted best players in the club—Messrs. J. C. Linneman, Tom Nesmith, J. E. Sullivan, Jimmie Hughes and W. J. McLaughlin. They are given four strokes on the nineteen holes, which apply on holes three and seven only.

Second division, 10 strokes—Messrs. Ramseyer, T. D. McLaughlin, Moulton K. Hughes and Cuthbert.

Third division, 12 strokes—Messrs. Richie, Thrift, Booth, McCune, King, Keys, Goodyear and Cooney.

Fourth division, 14 strokes—Messrs. Van Note, R. Galvin, Neely, Cokely, Ohler and Stephens.

Fifth division, 16 strokes—Messrs. Mehaffey, Gooding and Welty.

Sixth division, 22 strokes—J. D. Bailey, Wall, Knisely, Dildine, Jacobs, W. Parmenter, Swan, Bates and Wright.

Seventh division, 24 strokes—J. E. Galvin, L. Parmenter, Roby, Newson, Bannister, W. E. Bayley, Banta, Risley, Phillips, H. Hughes, Reichelderfer, White and Duffield.

The first flight in the pairings must be played by July fifth or persons drawn must forfeit. The second, third, fourth and fifth flights follow one each week, pairings to be made by elimination. The semi-finals will be played July 26th and the finals on or before August first.

The pairings made for the first flight to be called Saturday afternoon next are as follows: J. Hughes and Moulton; Ramseyer and Welty; King and McCune; W. E. Bayley and R. Galvin; Goodyear and Stephens; T. D. McLaughlin and Dildine; Richie and Nesmith; Swan and W. J. McLaughlin; Jacobs and J. E. Galvin; K. Hughes and Linneman; Thritt and Sullivan; Knisely and Neely; Mehaffey and Booth; D. Bailey and Phillips; Banta and Bates; Van Note and Wall.

Persons awarded certain handicaps will be permitted to use same on certain holes only, the basis being with one stroke allowed it must be applied on No. 3 hole only; two strokes, on three and seven; three strokes on three, six and seven; four strokes, on three, four, six and seven; five strokes on three, four, six, seven and eight; and on to the entire nine and lapping back starting with the three holes. Those given a handicap greater than 14 strokes, will be possessed of one extra stroke on every one of the nine holes, and then starting again would have two strokes on three, on seven, etc., until their 22 or 24 strokes are all used.

STATE ASSOCIATION

OF THE JOURNEYMEN PLUMBERS WILL CONVENE HERE.

Reservations for the state officers of the Ohio Journeymen Plumbers Association have been made at the Lima House for a state meeting of that body here on Sunday, July 14th. The officers and delegates will arrive on Saturday but the sessions will be held on Sunday morning and afternoon.

While it is stated that the meeting here has nothing to do with the recent disagreement between local plumbrs and employers, others believe it to have such a bearing.

DOLA MAN FINED.

Auto Dealer Exceeds Speed Limit and Is Sorry Now.

J. A. Obenour, automobile dealer of Dola, Ohio, drew a fine of $10.00 and costs in municipal court today, for driving his machine over west Market street at a rate of speed higher than fifteen miles per hour. Obenour pleaded total ignorance to the speed he was making. A patrolman noted the reckless driving on Jamison avenue, Saturday evening and obtained the number. Obenour was ordered in.

Arthur Bryan, an employe of the Deisel-Wemmer factory, was speeding on Jameson avenue, Saturday night. He pleaded guilty to the charge. In view of the fact that Bryan was a hard working man, Mayor Shook gave him the minimum of $5.00 and costs.

BACK TO PRISON.

Goes Man Who Tried to Get Himself Ground Up.

William Smith, 38, the St. Joseph man, who hurled himself in the path of a C. H. & D. switch engine, Tuesday evening while crazed by drink, and narrowly escaped death, was fined $1.00 and costs today for drunkenness. Not being in possession of the necessary $4.45 Smith was re-committed to the city prison to repent of his misdeeds.

Other plain drunks were Charles Otman and A. D. Mitchell. Each drew a fine of $1.00 and trimmings.

MARRIAGE LICENSE.

Marriage license was issued this afternoon at the Probate office to Oscar James Quinn, 25, blacksmith and Ethel P. Farrington, 30, both of this city.

BALLAST

OF CRUSHED STONE TO IMPROVE L. E. & W. ROAD.

SEVERAL MILES OF TRACK TO RECEIVE NEW BALLAST THIS SUMMER.

Among the improvements to be made in the physicial condition of the Lake Erie & Western railroad main line this summer will be the spreading of stone ballast on the roadbed over a portion of the Sandusky division east of this city. Several miles of the roadbed, between this city and Bluffton will be improved in this manner immediately. The stone for the improvement will be furnished by the Bluffton Stone Co., of this city, from the Bluffton quarries.

A force of about two hundred and fifty men has already been employed on the work and work trains will be distributing the crushed stone between Lima and Bluffton within a day or two. General Superintendent H. A. Boomer arrived in the city today in his private car, after making a trip over the east end of the division, looking over that portion of the road which will receive the first deliveries of the new ballast.

FOR A BARGAIN

See Michael's Special Window display of Women's Colonial Pumps and Oxfords.
MICHAEL'S.

Fresh Fish

NO. 1 PICKEREL.....15c lb.
WHITE FISH.....16c lb.
LAKE TROUT.....15c lb.
PERCH.....12½c lb.
NO. 2 PICKEREL.....12½c lb.
WHITE BASS.....12½c lb.
CAT FISH.....10c lb.
TURTLES.....10c lb.
BONELESS HERRING...12½c lb.

C. G. Miller

113 EAST MARKET STREET
BOTH 'PHONES—174.

NARROW

ESCAPE OF THREE PEOPLE WHEN AUTO LEAVES ROAD.

VAN WERT PARTY DEMOLISH MACHINE WHILE ENROUTE TO LAKEVIEW.

Three occupants of an automobile had a narrow escape from serious injury and possibly death, at 11 o'clock today when a machine owned by Samuel Greunald, a prominent Van Wert man, plunged into a ditch nine miles south of Lima, and broke a front axle. The occupants miraculously escaped injury.

In the party were Clarence Meeker, driver, Jesse and Samuel Greunald, all of Van Wert. Meeker was driving the machine south to Lake View where a fishing trip was contemplated, and was two miles from West Minster when the accident happened. At the time, the auto was traveling at a rate of 22 miles per hour. The machine struck a rut in the road and lunged to the side. Meeker lost control of the steering wheel and the machine plunged into the ditch, throwing its occupants and breaking a front axle. All escaped injury.

The demolished machine was towed through Lima, this afternoon on a farm wagon, and will be taken back to Van Wert for repairs. Members of the party continued on to Russell's Point in another machine with the Greunald party.

HEAT VICTIM.

S. G. Parks, proprietor of a livery barn on east Market street, suffered a partial sunstroke at 10:30 this morning while standing in front of his establishment across from the Ohio Electric station. For a while it was feared that his condition was serious, and he was removed to his residence at 507 east Market street. This afternoon, Mr. Parks was reported much better.

Service or Guarantee?

One day an automobile broke down 25 miles from home. The owner dug up his beautifully printed guarantee, but there was no return ticket attached.

It told him to bring the broken part to the factory—but he was twenty-five miles from home, and he couldn't ride home on his guarantee.

What he needed was Service.

Let us send you the Burroughs Service Book, "$300,000 a Year."

It has been worth the price of an adding machine to some who have read it.

Burroughs Adding Machine Co.

C. B. WARD, Sales Mgr.,
7 Spitzer Arcade,
Toledo, Ohio

During the summer months we are prepared to give especial attention to the Dry Cleaning of Men's and Women's Apparel, worn for Golf, Tennis, Motoring and for all social occasions.

MASSMAN'S

French Dry Cleaning and Dyeing Company.
Phones 2046 212 West High Street

Feldmann & Co

209-211 N. MAIN ST.

Summer Neckwear and Ribbons

Those who appreciate new and dainty Neckwear have learned that this store is far ahead of any other in providing what is nobby and stylish. The variety is large and diversified, giving ample opportunity for selections that are individual.

The Price Range is 25c, 35c, 50c, 69c, 75c, 98c and up, including many special values.

Our Ribbons are high class, without being high price. Beautiful Ribbons for all requirements.

R & G. Corsets

This R. & G. model with medium bust and extra long skirt and hips, is highly popular among women with medium figures.

The close fitting gowns so much in vogue demand such a corset as this. Comfort is a factor never lost sight of in R. & G. Corset designs.

Style A 95 **$1.00** Sizes 18 to 30

Other R. & G. Models at $100, $1.50, $2.00 and $3.00—a model for every figure

FREE! NEXT FRIDAY, July 5th, We Will Give One Bar Galvanic Soap Free With Every Phone Order.

Another Splendid List of

Grocery and Meat Economies Friday

Such opportunities for cutting down table expenses and yet use only standard products are rare indeed, and frugal housewives have come to await these specials with eager interest, knowing well that equal economies are not to be secured outside the Big Store Grocery and Meat Sections.

Send Your Friday Order Here—We'll Fill It to Your Entire Satisfaction.

EXTRA SPECIAL!
10 lbs. Best Granulated Sugar, 56c, Friday only. Limit of 10 lbs. to customer. Include 10 lbs. with your Friday order.

GROCERY SPECIALS

EVAPORATED CORN, reg. 10c, sp'l., lb. 7c
CORN FLAKES, Quaker, 10c pkg.....6c
CORN FLAKES, Club House, 10c pkg..6½c
TABLE SALT, Star, 6 lbs.....5c
SODA, Arm & Hammer, 10c pkg.....6c
NATIONAL OATS, 10c pkg.....7c
JELLYCON, all flavors, 10c pkg.....6½c
BAKER'S COCOA, 15c—¼ lb. cans.....11c
COFFEE, San Bogo Brand, 32c grade, lb. 28c
COFFEE, Crown Brand, 25c quality.....22c
DATES, 13c pkg.....9c
GRAPE JUICE, Randall's, 25c pt. bottle 19c
BULK COCOA, 25c lb.....10c
KARO SYRUP, light, 10c cans.....7½c
KARO SYRUP, light, 25c buckets.....19c
KARO SYRUP, light, 45c buckets.....38c
STARCH, "I-X-L" brand, 10c pkgs.....6½c
STARCH, Argo, 5c pkgs., 7 for.....25c
CANNED TOMATOES, 13c size.....10c
PORK & BEANS, Clover Farm brand, 15c cans.....11c
HOMINY, 10c cans.....7c

MEAT SPECIALS

RIB BEEF ROAST, lb.....15c
CHUCK BEEF ROAST, lb.....11c
RIB BEEF BOIL, lb.....7c
CHUCK BEEF STEAK, lb.....12½c
LARD COMPOUND, lb.....10c
BONELESS CORN BEEF, lb.....9c
PICKLED PORK, lb.....9c
PICKLED PIGS' FEET, lb.....7c
REGULAR HAMS, lb.....11c
BACON, lb.....15c
SMOKED SHOULDER, lb.....11c
SUMMER SAUSAGE, lb.....18c

LIVE CHICKENS, lb.....11c

THE NEWSON-HAWSHER COMPANY

NEWSPAPER ARCHIVE® NEWSPAPER ARCHIVE®

News Want Ads Bring Results---Use for Results, Read for Profit.

WANTED—HELP

WANTED—500 men 20 to 40 years old wanted at onec for Electric Railway motormen and conductors; $90 to $100 a month; no experience necessary; fine opportunity; no strike; write immediately for application blank. Address 90, care of News. 6-2-30t

WANTED—Girls sixteen years of age and over to learn the cigar making trade. Will be well paid while learning and excellent wages can be earned after the trade is acquired. Apply either factory. The Isel-Wemmer Co. tf

WANTED—Girls to learn to become operators; good pay while learning; must be over eighteen years of age. Short hours; pleasant conditions. Inquire at Manager's office, Lima Telephone Company, third floor, Harper block. 5-22-tf

WANTED—Musicians for Hover Park. Trombone, baritone, alto, clarinet Apply at park to J. C. Thomas. Must be A. F. M. Leader. 6-26-3t

WANTED—Saxaphone for dance work at Hover Park. A man that doubles clarinet for band. Concerts preferred. Apply to Ray Diehl, manager dance hall. Must be A. F. M 6-26-3t

WANTED—Girl for general housework, call at 203 south Main street or Bell Phone, 852. 6-25-3t

WANTED—A girl for general housework in small family. Apply at 112 McDonel 6-27-3t

WANTED—Experienced canvasser, good proposition, apply Colonial Hotel, Mr. Klein, between 5 and 6 p m 6-25-3t

WANTED.

WANTED POSITION—By boy of sixteen, have a bicycle. Call New Phone 1545-A 6-25-3t

WANTED—Man and wife want board and room reasonable distance from C., H. & D. round-house. Willing to pay good to right party. Address J J D. care News Office. 6-25-3t

WANTED—Position to do general house-work or as housekeeper. Call New Phone 1130-A, Mrs G. Barber 6-25-3t

WANTED—All kinds of weaving to do. Also want to buy old carpets Call new phone 2447. Fluff Rug Factory, rear of 128 east Spring street. 5-29-1m

WANTED—Work in a store of some kind by a 17 year old boy. Will take other work if desirable. Can give best of references. Address Box 25, care News.

LOST AND FOUND

LOST—Ladies' Gold Hunting. Case Watch Was lost somewhere between Hover Park and City Park, Sunday, June 23rd Finderr please return to Western Ohio Ticket office and receive reward 6-27-3t.

NOTICE

We are prepared to take care of any private detective work desired. All work confidential and results assured.

LIMA DETECTIVE AGENCY,
Room 5, Harper Block.
Old Phone 55 New Phone 777-R.
3-20-1mo

If You Never Know

Who to call to send with your message or package, call on either phone 21.
STAR MESSENGER AND PACKAGE DELIVERY.
EARLY LATE SUNDAY
8 a. m. till 11.00 p. m. Sunday from 8.00 a. m. to 5. p. m.
We deliver your Sunday News if you fail to get it. 6-18-1m.

...TRY...

THE ARCADE SHOE REPAIRER
If You Like Classy Shoe Repairing Morris Arcade Opp. Eltem's Annex Work Called For and Delivered. New Phone 1334-R 5-2-tf

Shoes Repaired While You Wait.
Small children's half soles. 35c
Adults', nailed 40c
Adults, sewed 50c
Rubber heels. 35c
EPSTEIN SHOE REPAIRER
238 S. Main St.
Donze Block.

FOR SALE—Miscellaneous.

FOR SALE.
A Bargain

16½ acres on Spencerville road, 2 miles west McBeth Park, 5 room house, large barn, wagon shed, well and cistern, good fences, good drainage Will make excellent truck farm. It is a bargain at the price $2800. Terms: $1,000 cash, balance easy.

Home Builders
New Phone 1691 Old Phone 961
Holland Bldg.
6-22-6t

FOR SALE OR. TRADE—A Shetland Pony and outfit on a good young Jersey cow Must be gentle. Inquire at 533. Albert Street. 6-27-3t.

FOR SALE—Dining room suite, leather couch, single bed, cot and garden hose. Call at 514 west Spring. Phone 845-A. 6-25-3t

FOR SALE—Hollow brick, for general building purposes. Quality guaranteed. Inquire Lima Brick and Tile Co., east Robb avenue, New phone 656-R. 6-18-1m

FOR SALE—Household goods of all kinds Will sell on weekly payments 209 Opera House block. Old phone 654; New 382. 6-27-tf

FOR SALE—The Superior Vacuum Cleaner similar to one sold with Lima Daily News. Does away with the hard work of sweeping. Call 1363-C or call at 715 North Jameson avenue for demonstration. 6-6-1m

FOR SALE
At Special Prices
RUGS AND MADE-TO-ORDER CARPETS.
Samples now on display. It will pay you to see us before buying as these carpets are made and laid without waste.
FEIST & BOWMAN.
223 South Main Street
5-29-1m

FOR SALE—I will sell for cash to the first party making any reasonable offer. One single cylinder Cadillac automobile, roadster and touring car combined. Four nice building lots in west part of city. My residence property, northeast corner of Jameson and High streets. Will sell singly or combined. C. L. Fess, Metropolitan Block, New phone, office 345-R; residence 602. 5-27-1m

M:O:N:E:Y

To loan on furniture, horses, live stock, implements, etc., at lawful rates of interest. Every transaction fair, legal and private.
CITY LOAN OFFICE.
HOLLAND BLOCK
Third Floor Room 32

ANNOUNCEMENT.

NOTICE TO PROPRIETORS OF HOTELS AND BOARDING HOUSES—We have on sale "Notices to Guests" as required under the laws of Ohio, printed to conform with new statute, at News office.

FOR THE BEST VALUES IN SHOES, SEE GROSJEAN & HALL.

FINANCIAL AND REAL ESTATE.

We have a large sum of money to loan on city property and improved farm lands at the very lowest rate of interest, with the privilege of paying or all at any interest paying date Persons wishing cheap money and on short notice will find it will be to their interest to call C. H. FOLSOM, Real Estate and Loan Broker, Rooms 7 and 8 Holmes Block. tf

Why do they go to the SOUTH SIDE DINING PARLOR AND CAFE?
Because they serve the very best what is
W. A. KIMLER, Prop.
709 S. MAIN ST.
Old Phone 675 New Phone 2640-A
5-29-1m

OREN DICKINSON.
The Farm Man.
Will sell your farm or buy a farm for you. Loans money at low rates on farms.
Bell Phone 292 New Phone 291
56½ PUBLIC SQUARE, LIMA, O.
5-28-1mo.

ONE HOUSEWIFE spent 11c in a For Sale ad and sold a kitchen stove which her husband had insisted on throwing away. She got $4.00 for the stove. 5-8-tf

FOR SALE—HOUSES.

FOR SALE—20 new houses and bungalows in all parts of Lima—Prices $1,000 to $5,000. Cash or Easy Terms. If you want to buy a home, see us. Bell phone 961; new phone 1691. Home Builders, Holland Building. 5-23-tf

FOR RENT—ROOMS.

FOR RENT—Two front rooms furnished complete for light housekeeping, gas furnished. Private entrance. Centrally located, with modern conveniences and use of phone. Call at 534 south Elizabeth street. 6-23-15t

FOR RENT—Three rooms on first floor, furnished for light housekeeping at 530 south Elizabeth street 6-26-7t

FOR RENT—Furnished room down stairs with bath, for one or two gentlemen. 226 S. Elizabeth street. 6-27-3t.

FOR RENT—Two well furnished sleeping rooms. Use of bath and telephone. Good location. Apartment B. The Adgate, Corner Main and Elm streets. 6-27-3t

FOR RENT—Two furnished rooms for light housekeeping, 226 south Main street, over Spicer's Tailor shop. 6-26-3t

FOR RENT—Nicely furnished rooms for light housekeeping or sleeping at moderate price, at 123 1-2 east Spring street, one block south of Public Square. New Phone 2235A. June 10-1m.

FOR SALE

Summer cottages located on Minnewaukan Island, Indian Lake. All lots have lake frontage, abundance of shade, fine bathing beaches. Large motor boat makes five free trips daily to Russell's Point. Cottages are finished and decorated inside. Will sell on easy terms or take vacant lot as part payments. These cottages will rent for $15.00 per week during summer months and will pay 25 per cent on the investment. We also have vacant lots fronting the water for lease at $25 00 per year.

The Home Builders Realty Co.
HOLLAND BUILDING 3rd FLOOR.
6-24-7t.

STOCKS AND GRAIN

ALL STOCKS ENJOYED RENEWED STRENGTH

AFTER FIRST HOUR'S SELLING ALL ISSUES MAKE FRACTIONAL GAINS.

New York, June 27.—The stock market opened irregular with price changes about equally divided between gains and losses. The tone showed strength at the end of the first hour. Government unchanged, other bonds steady. At midday almost all stocks were ruling strong and a firm tone continued throughout the entire afternoon. The close was strong.

With the exception of Erie and Ontario and Western the anthracite roads are in a class by themselves as to earnings. Lackawanna the highest-priced stock listed, earns over 40 per cent on its capitalization Jersey Central earns about 20 per cent, Reading has been averaging 12 to 14 per cent; Delaware and Hudson about 13 per cent, while Lehigh Valley, on the former basis of capital, earned from 15 to 23 per cent. The Interstate Commission has reduced the rate on anthracite coal to tidewater on Lackawanna shipments It is quite likely to follow this up with reductions on all of the carriers Last year 70,000,000 tons of anthracite were hauled. It is believed that the reduction will amount to approximately 20 cents a ton, or $14,000,000 in gross earnings, on the seven roads that haul the bulk of the business.

LIMA GRAIN AND HAY MARKET.

Wheat, per bu	$1.10
Corn, per 100 lbs.	.80
Oats, per bu	.52
Rye, per bu.	83
No. 1 Clover Seed, per bu.	$14.00
Timothy Seed, per bu.	$6.50
Alsike, per bu.	$13 00
No. 1 Timothy Hay, baled	$20.00
No. 1 Timothy Hay, bulk,	$18 00
No. 1 Mixed Hay, baled,	$18.00
No. 1 Mixed Hay, bulk,	$16 00
No 1 Clover Hay, baled,	$16.00
No. 1 Clover Hay, bulk,	$14.00

WHOLESALE DAIRY AND PRODUCE.
Price, Paid by Dealers.

Country Butter, per lb	20@23
Creamery Butter, per lb	27
Butterine, Pride, per lb	22
Butterine, Purity, per lb	20
Eggs, fresh, per doz.	18@20
Lard, per lb	11 and 12c
Turkeys, per lb	16@18
Chickens, per lb	10@12
Apples, per bu.	$1.00@1.20
Potatoes, old	$1.25@1.35
Potatoes, new	$1.60
Spring Chickens,	20

TOLEDO GRAIN.

Toledo, O, June 27.—Wheat, Cash $1 14; Corn, cash 78 1-2, Oats, cash 55; Rye, cash 75.

OIL MARKET.

Illinois, below 30 degrees, 79c.

TOLEDO CASH.

By Wagner Private Wire.

Toledo, June 27.—Wheat, Cash $1.14; July 1.14; Sept. 1.14 1-4.Dec. 1 15 5-8 Corn, Cash 78 1-2; July 77 1-2; Sept. 76; Dec 64 7-8; Oats Cash 55. July 50 7-8; Sept 41 1-2, Dec. 42 1-2. Clover 10.25; Timothy 5.60; Alsike 10.10; Rye, No. 2, 75; No. 3, 71.

OIL MARKET.

The prices paid for oil of various grades by the purchasing agents are:

Pennsylvania $1.60, Mercer black $1.13, New Castle $1.10, Corning $1 03, Cabell $1.20, North Lima $1.02, South Lima 97c, Indiana 97c, Princeton 85c, Somerset 91c, Ragland 55c, Illinois above 30 above 85c, Illinois below 30 75c, Kansas and Oklahoma 6'c Corsicana light 65c Corsicana heavy 55c Electra 70c Henrietta 70c, Caddo, 40 and above 77c, Caddo under 40, 40c, Canada $1.42.

RETAIL VEGETABLE MARKET.

Cucumbers, home grown, each 5 and 8c; Radishes, 3 for 10c; New Green Apples, 30c measure, Celery, bunch, 10 and 15c, New Cabbage, 4c per lb; lettuce, per lb, 12 1-2 c; Parsley, per bunch, 5c; Turnips, 5c bunch; New Beets, 5c bunch, Potatoes, new, 4c lb; old, bushel $1.75; Green Onions, 5c, Tomatoes, 10c, lb Strawberries 12 1-2 and 17c quart; New Rhubarb, 5c bunch; green beans, 15c lb New Peas, 8c, lb, Roasting ears, 40c doz; New Carrots, 8c, Spinnach, 10c; Gooseberries, 10c; New Currants, 10c qt. Black Raspberries, 17c, red, 25c; New Turnips, 35c pk

WHEAT TAKES BIG JUMP THURSDAY

STARTS OFF FRACTION DOWN BUT SOARS DURING THE MIDDAY.

Chicago, June 27.—Wheat took a sensational turn today and a near riot resulted about the noon time. The July and September crops opened down in their usual sluggish way, selling a quarter below yesterday's close Corn went unchanged at the opening and oats were down an eighth. At noon July wheat had jumped 2 3-8 and September had gained a cent and a quarter. Corn for July shot up a cent and September almost made it, selling at 3-4 up Oats rallied in sympathy and July sold up an eighth and Sept. up three times as much. Provisions were holding steady all the while.

Sentiment on wheat, while considerably mixed may be said to have favored the bull side The crop experts, who are now in the winter wheat belt and who are looking over the situation for the third or fourth time, see considerable loss in Nebraska.

Cheap offers of new oats from Oklahoma for July delivery had a depressing effect on prices for that cereal but only for a brief time.

Today's close:

Wheat, July 1.09 7-8; Sept. 1 05 7-8; Dec. 1.06 3-8. Corn, July 75 5-8; Sept. 73 5-8, Dec 63 7-8; Oats, July 49; Sept. 40 1-2; Dec. 41 1-2. Pork, July 18 65, Sept. 19.02.

RETAIL FRUIT MARKET.

Thomas and Piper Quotations.

Dates, per lb. 10 and 15c, Bananas, per doz,. 15, 20 and 25c; Florida Oranges, per dozen, 25c; Figs, per lb., 15 @ 20c, Old Mission Oranges, 25, 30 and 50c; Grape Fruit 20c; Pineapples, new 10 and 15c

RETAIL PRODUCE.

(Market corrected daily by the Thomas and the Piper groceries.)

Country butter 30c; creamery, 35c, fresh eggs, 20c doz.

TOMATOES

TAKE A BIG DROP IN LOCAL MARKETS THURSDAY.

CHERRIES ARE SCARCE AND SELLING UP—GREEN BEANS COMING ON.

Tomatoes took a tumble on the local retail market Thursday and are now retailing at 10c a pound, a drop of five cents on the pound in a single day. Red raspberries put in their appearance Thursday and are retailing at 25c a quart. White currants also came on for the first time this season They are selling at the same price as the red, 10c a quart.

Cherries have advanced in price since it is seen that they are to be a little scarcer than at first expected. They are selling at $3.50 a bushel.

Beans and peas are holding firm but will be replaced about Saturday by Allen county products Local gardeners state that their first picking will be about the last of this week, but that a scarcity will exist as a result of the recent frost and chilly weather. New turnips are also in the market for the first time, retailing at 35c a peck.

Butter and eggs are holding firm, not a cent change in price having occurred in three weeks

Wholesale produce men are facing the rush berry season at present. Strawberries are finishing their annual trip from garden to consumer, and raspberries, huckleberries, blackberries and the rest of this line are about ready to play their parts. Some red raspberries packed in 24-quart crates were sold at the fancy price of $5.50 to $6 Southern Ohio huckleberries are quoted at $3.50 to $4.

CHILD POISONED

Mercer County Tot Drinks a Bottle Of Gilding

Celina, O, June 27—The little three year old son of Mr. and Mrs. John Johnsman, living on the Purtcher farm northeast of Celina, barely escaped a tragic death when the little one secured a bottle of gilding drinking a large quantity before he was discovered by his mother The mother, badly frightened, called to the hired man, who was near the house, to go for a physician and in the meantime the child was given a quantity of milk which counteracted the poison and on the arrival of a physician, vomiting was adhered to and the child is now reported out of danger.

PRETTY WEDDING

OCCURS AT HOME OF REV. SCHAUB LAST EVENING

A pretty wedding occurred at the residence of the officiating clergyman, Rev. G C Schaub, at 122 south McDonald street, at seven o'clock Wednesday evening, when Miss Edna G. Pearson, daughter of Mr and Mrs. Harry Pearson, of 803 south Elizabeth street, became the bride of Mr. Jess G. Thomas now of Angola, Ind, formerly of this city The young couple were attended by the bride's sister, Miss Nelle Pearson, and Mr Floyd McGuire. The full ring service was used The bride was beautifully attired in pure white, and carried a large bouquet of bride's roses.

Mr. and Mrs Thomas left the same evening for an extensive honeymoon trip, after which they will be at home about August first, at Angola, Ind

The bride has always lived in Lima and is well and favorably known here. For the past three years she has been the faithful secretary of the Spring street Lutheran Sunday school, performing her duties promptly and well.

The groom is the son of Mr and Mrs. John Thomas, of Jackson street and spent his childhood and early manhood here. For several years past he has had charge of a combined confectionary store and restraurant at Angola, Ind, and has proved himself a prosperous young business man

Best wishes of a host of friends follow the newly wedded pair to their new home

See Michael's Special display of Women's Colonial Pumps and Oxfords. $4.00 and $3.50 Grades **$2.95**

PATROL WAGON

Little Delapidated But it Serves the Purpose.

Lima can now boast of a patrol wagon Rudely, though strongly constructed, the impoverished affair was put upon the streets this afternoon Mayor Corbin N Shook made the inaugural drive.

The improvised equippage consists of "Bill," the old retired fire horse, and a delapidated buggy owned by Mayor Shook. The vehicle will be used for light patrol service and by police officials in making quick trips. The "patrol" stands on south Central avenue, awaiting the pleasure of city officials.

REAL LIVE WIRE

SENATOR LUKE LEA

of Tennessee whose motion to make unanimous Judge Parker's election to the temporary chairmanship was seconded and carried amid a scene of wild enthusiasm at the Democratic National Convention.

NEW ENGINES.

The Lake Erie & Western railroad is receiving five new locomotives, of the largest type used on that road The new engines are of the "monkey motion" type and will go into service in the hauling of freight trains over the Sandusky division Two of the new ones arrived here yesterday and two more were delivered to the road at Sandusky last night.

INVALID COACH CALLS.

Miss Clara Funk, north Main street, removed from home to hospital.

Edgar Thompson, removed from 216 north Main street to hospital.

Catheline Becker, from hospital to her home, on St John's avenue. The Williams and Davis invalid coach.

BADLY HURT

MRS. J. P. MUSSER, OF WEST MINSTER, INJURED WHEN HORSE RUNS AWAY.

Mrs. J. P. Musser, aged 40, of West Minster, O, was seriously injured today at 2 o'clock in a runaway accident on south Union street Mrs. Musser was thrown from the buggy and suffered two fractured ribs and other severe bruises Williams and Davis ambulance removed her to the city hospital where medical attention was given her.

Together with her husband, J. P. Musser, a restaurant proprietor of West Minster, Mrs. Musser was riding down south Union street and were nearing Spring Mr. Musser alighted and was about to climb into the buggy again when the horse shied at a parasol, carried by a pedestrian and dashed down the street The buggy was overturned and the woman thrown from the vehicle. Mr. Musser succeeded in stopping the animal. The buggy was reduced to kindling wood.

HEAVY HAMMER

In Hands of Al Wolff Sends Echoes From Stone Pile.

Al Wolff, Allen county agriculturist, is now making little stones out of big ones. Al's family neglected to respond to his hurry call, and the prisoner was committed to the stone pile. He has nineteen days to serve, if relatives fail to come to his rescue.

Wolff was arrested Tuesday night near the Adgate pump station where he had fallen from his horse and buggy and lay in a drunken stupor. Whitley's ambulance removed him to headquarters

It was Wolff's 'steenth trip to the city bastile this year, and relatives concluded that a 19-day term with hammer and rocks would do him no ultimate harm, but lots of good Accordingly, the wealthy farmer is pounding little rocks out of big ones.

You tried the rest—now try the best
SHOE REPAIRER.
While You Wait.
123 East High Street.
C. M. Priestap

MISCELLANEOUS.

GREAT LEADERS and National Issues. Discussed by Roosevelt, Wilson, Taft and other prominent men. Colored illustrations. Only $1.00. Greatest money maker. Extra terms Sample free. Ziegler Co., Philadelphia. 6-22-tf

REAL ESTATE.

JOHN M. BOOSE.
REAL ESTATE AND GENERAL INSURANCE AGENCY.
200-201 Black Block
City property, vacant lots, business blocks and mercantile propositions for sale. Houses to rent. Rents collected and estates managed. Notary Public. Fire, plate glass, health and accident, steam boiler and employers liability insurance.

SHERIFF'S SALE.

The Citizens' Loan and Building Company, Plaintiff vs. Philip L. Yant, Et Al, Defendant

By virtue of order of sale, issued from the Court of Common Pleas, of Allen County, and to me directed, I will offer for sale at the east door of the Court House, in Lima, Allen County, Ohio on Saturday July 13th A. D. 1912. Between the hours of 10 o'clock and 11 o'clock A. M., the following described lands and tenements situated in "Homewood" German Township, Allen County, State of Ohio, and described as follows, to-wit:

In-Lots Numbered Six Thousand, Six Hundred and Thirty (6630) and Six Thousand Six Hundred and Thirty One (6631), as shown and numbered on a certain Plat of building lots known as "Homewood" situated in German Township, Allen County, Ohio.

Appraised at Lot No (6630) at $100.00. Lot No. (6631) at $500.00 Terms of sale Cash.

T M. WATT, Sheriff of Allen County, Ohio.
Lima, Ohio, June 11, 1912.
Prophet & Eastman, Plaintiff's Attorneys
6-13-5-wk.

SUICIDE

MAY HAVE BEEN FATE OF NORTH BALTIMORE MAN.

TANGLED MYSTERY SURROUNDS FINDING OF SUIT CASE HERE.

A tangled mystery confronts the police in the opening of a suit case which has lain in the office of the Florentine Hotel for the past eighteen months In the suit case were a pair of shoes, a new suit of clothes, and over coat and other valuable effects. Also several letters, despondent, some of them, written to Charles A. Belheimer, supposedly a former C. H. & D. fireman, from his wife, Mrs. Mirta Belheimer, of North Baltimore.

Chief Vermilion this morning addressed a communication to Mrs. Belheimer at North Baltimore, to ascertain the whereabouts of her husband Local authorities think the man may have met with foul play and are anxious to clear the mystery.

The letters found in the suitcase speak of a heavy debt under which the fireman was laboring at North Baltimore and the destitute circumstances of his family A theory was advanced that the man may have committed suicide.

Ask your grocer for TROOP & CO'S Home Made Pies. Always fresh Either Phone 2433. 4-1-tf

The fishing is good at Russell's Point. tf

Dr. A. Pfeiffer
Rooms 402 and 403 Opera House.
Tuesdays and Thursdays of each week reserved for the Special Treatment of Rectal Diseases.

Ladies' Half-Soles, 35c.
WHILE YOU WAIT.
OHIO SHOE REPAIR SHOP
Four Doors North of Main St. Bridge

25 EXPERIENCED DRY GOODS SALES LADIES Wanted at once.
Good Wages, Permanent Position.
Apply AA Lima News.

Taxes---Money---Taxes

Do not let your taxes go delinquent—We will loan you money for this or any other purpose—You can pay off your loan in small weekly, monthly or quarterly payments.

You do not have to ask some one to go on your note; you furnish your own security.

Call and let us explain our new system of loaning money.

PRIVATE **OHIO LOAN Co.** ROOM No 12 HARPER BLOCK RELIABLE

OVER ENTERPRISE DRUG STORE, 237½ N. MAIN
Old Phone 916 LIMA New Phone 916-M

NEWSPAPER ARCHIVE® NEWSPAPER ARCHIVE®

EARNST AFTER WALLACE GOAT

"Patrolman Wallace was suspended for slight delinquency in the performance of his duties," answered Chief of Police Marion Vermillion this morning, upon being interrogated to the cause of the officer's suspension. Further question would not disclose any particular instance of the officer's neglect. Wallace was suspended, Tuesday night.

It developed today, however, that Wallace had been sent home early Tuesday evening by Night Captain S. A. Earnst, following a tilt between the two. Earnst, it is claimed, ordered the patrolman to investigate a complaint. Wallace had other and more important matters to attend, and was a little delinquent in the investigation. His suspension followed.

It was intimated this morning that the suspension would be only a short one. Wallace will likely be disciplined and returned to his beat.

FAIR PLAY.

One of the hardest things to wash is a mechanic's shirt. It accumulates dust and grime and grease, naturally, and the effort to get that dust and grime and grease out with ordinary soap is something tremendous. "Easy Task Soap," however, does half the work for you and makes the other half easier. Its duty is to get after the dirt and take it out. You don't have to rub and scrub over the tub. Tell your grocer you want it. Five cents a cake—same price as poor soaps.

Motor boating at Russell's Point. tf

ENGINEER KILLED.

When "Dixie Flyer" Overturns in Florida Early Today.

(By United Press.)

Martinsville, Fla., June 27.—Engineer J. Kendrick was killed early today when his engine pulling the Dixie Flyer for Jacksonville, Florida, from Chicago overturned a mile north of here. The entire train of eight cars left the rails but the mail cars and three pullmans remained upright and none of the passengers was injured.

The officials of the Chicago and Eastern Illinois were unable today to find the cause of the derailment.

FUNERAL TOMORROW

The funeral of Mrs. Mary McGrievy, whose death occurred at her late home on west Wayne street Tuesday evening, will be held tomorrow morning at 8:30 o'clock, from St. Rose Church. The remains will be consigned to final resting place in Gethsemani cemetery.

WALTERS ACQUITTED.

Mansfield, O., June 27.—The quashing of all indictments remaining against Chas. H. Walters, former general manager of the Mansfield Rubber Co., was expected today, following his acquittal late yesterday of the charge of embezzling $10,000 bonds belonging to the company. Walters was indicted several months after the concern had gone into bankruptcy.

You Couldn't Hire Me to Wear Dress Shields Again!

I Use That Marvel, PERSPI-NO!

Rip out the dress shields from your dresses, girls! Rip them out! You don't need them any more, absolutely never more! Never again will your gown get

Simply a Powder

One, Two, Three, and It's Done

stained, fade, get stiff and be ruined because of a big soppy perspiration spot at the arm-pits.

It doesn't matter how light or heavy your clothing, or how stuffy and hot it may be indoors, in the theatre, ballroom or concert-hall, PERSPI-NO will keep your arm-pits just as fresh and dry as the back of your hand,—just glorious!

There'll be no more running of colors in colored gowns, at the arm-pits. No more misery from rolled up dress shields that form a ropy wad under the arms. No more humiliation! Just a little PERSPI-NO will do it all. It's a powder, applied with a pad. A pad in each box. It's done in a minute. Never injures or stains the fabric, absolutely safe. Satisfaction guaranteed or money back.

PERSPI-NO is for sale at your druggist's at 25c a box, or sent direct, on receipt of price, by the Perspo Co., 275 Lincoln Ave., Chicago. For sale and recommended in Lima by Central Drug Store, Red Cross Drug Store, Mellville Drug Co.

Jewson-Hawisher Dep't. Store Co.

BUSY SENATOR

SENATOR GIL NEWLANDS.

Of Nevada, one of the Western Democratic leaders who has the honor of being a member of the committee in charge of the framing of the 1912 Democratic platform, snapshotted in Baltimore.

PREACHER HERO

SAVES WOMAN FROM DROWNING IN RESERVOIR AT LAKEVIEW.

Special to The News.

Bellefontaine, O., June 27.—A narrow escape from a double drowning marred the pleasures of a Bellefontaine fishing party at Lakeview. Mrs. Bessie Boyd, Rev. Hunter, pastor of Grace A. M. E. church, Rev. Franklin Bray, of Phoenix, Ariz., Ethel and Floyd Bray had gone to Lakeview to spend the day at Indian Lake park.

The party entered a boat and while looking into the water Mrs. Boyd lost her balance and fell from the boat. Rev. Bray leaped into the water to rescue her. His efforts were interfered with however by the fact that Mrs. Boyd caught him about the arms and for a time it seemed that both would drown. Persons near by came to their assistance and succeeded in bringing them to shore.

ORION MAENNERCHOR CONCERT AT 8:15 TONIGHT.

MICHAEL'S SPECIAL!

Women's Pumps and Oxfords, $3.50 Grades $2.95
$4.00 and

MICHAEL'S.

Motor boating at Russell's Point. tf

Attorney R. R. Zurmehly has returned from Mt. Vernon where he spent several days on an important business mission.

MAY GET PAROLE

Through a conference with the parole officer John Theobald, of the Lancaster Boys' Industrial school, with Juvenile Judge Hutchison, Wednesday evening, Russell Royce, the lad who escaped from the school several days ago and sought refuge with relatives in Lima may secure his parole. Young Royce is suffering from an almost incurable disease, it is said, and relatives are making a determined effort to have him released.

Prize waltz on the 4th, Russell's Point. tf

RUNS INTO FENCE

Losing control of his motorcycle as he was driving the machine just east of the Children's home yesterday afternoon, Harry Spyker, a son of Milton Spyker, a saloonist of east Market street, was hurled into a fence and sustained serious bruises. The motorcycle struck a board and the young man was heavily thrown. Spyker was removed to his home in an automobile. Damage to the machine amounts to $50.00.

"Just Say" HORLICK'S

It Means Original and Genuine MALTED MILK

The Food-drink for All Ages.

More healthful than Tea or Coffee. Agrees with the weakest digestion. Delicious, invigorating and nutritious. Rich milk, malted grain, powder form.

Quick lunch prepared in a minute. No substitute. Ask for HORLICK'S.

Others are imitations.

AUTOS KILL TWO

DAYTON WOMAN RUN DOWN—ALLIANCE GIRL CAUGHT BENEATH CAR.

Dayton, June 27.—Mrs. Sarah Short, 57 years old, died here yesterday as the result of injuries received Tuesday when she was struck by an automobile owned and driven by Ralph S. Allen, a prominent business man of this city. The accident occurred during the evening rush hours, the victim stepping from the curb directly in front of the approaching machine.

ONE AT ALLIANCE.

Alliance, June 27.—Miss Fay Shidler, 20, daughter of William Shidler, a prominent business man, was killed when her automobile turned on S. Union avenue last night. She was prominent in society and a student at Mount Union.

MAY ACCEPT CALL

One Has Been Tendered Rev. Halfaker By Columbus Church.

Rev. John S. Halfaker, pastor of the First Christian church, this city, left today for Columbus, where he will meet the officials of the First Christian church of the Capital City, to consider a call extended him several days ago. The local minister may accept.

The Columbus call is a very alluring one. Not only does it offer a broader field of usefullness, but the salary is a more lucrative one. The First Christian church of that city has a membership of about 500, and is one of the most attractive church edifices in the Capital City.

Rev. Halfaker has been pastor of the First Christian church of Lima for the past four years. He is a graduate of the Defiance seminary of Defiance, and one of the city's able young clergymen.

NEW EXTENSION.

Bonds of Western Ohio Must Bring 90c on Dollar.

Special to The News.

St. Marys, June 23.—Bonds aggregating $360,000 to provide for the proposed 11 mile extension of the Ft. Laramie-Covington extension of the Western Ohio, must sell for not less than 90 cents on the dollar, according to the ruling of the Ohio utilities commission, to which the proposition to float the bonds at the rate of 80 cents on the dollar was submitted recently.

Steps to comply with the commission's ruling already have been taken. J. B. Batterman, president of the organization promoting the extension, says the amount represents the actual value of the proposed road, without an ounce of water.

Mrs. Sam Weinfeld and son, Gussie, and Mrs. B. Frankel, of south Cole street, have gone to Cincinnati for an extended visit.

HERE'S THE SERGEANT

COL. JOHN I. MARTIN

of Tennessee, who, as sergeant-at-arms, is one of the busiest officials at the Democratic National Convention, snapshotted while he was enjoying a short respite from his nerve-racking duties.

MODEL ROAD

ONE MILE IN LENGTH TO BE BUILT BY COUNTY.

The county commissioners have about decided to construct one mile of model road, under the latest science of road building. Much interest is being taken by the various townships to where this road shall be built. It is the hope, however, that it will be constructed one mile from the Shawnee bridge on the Children's Home road as this would aid in the desire to make a boulevard from the city 'round Shawnee and in past the cemetery on the Spencerville road.

Dancing at Russell's Point every evening. tf

ORION MAENNERCHOR CONCERT AT 8:15 TONIGHT.

SPECIAL CALLED MEETING

All members of Stella Lodge are requested to be present Friday night, June 28th, to transact all necessary business which is to come before them. Also team practice. By order of the Noble Grand.

CORNS AND BUNIONS

Begy's Mustarine Takes Out the Burning Soreness and Agony in Five Minutes.

Try Begy's Mustarine the wonder worker of painful Corns, Bunions and Callouses.

It only costs 25 cents a box at Hunter Bros. and it stops earache, toothache, backache and neuralgia in a jiffy.

Thousands of baseball players and athletes get quick results by using it for Sore Muscles, Strains, Sprains and Stiffness. Its wonderful how fast it drives out aches and pains in any part of the body and will not blister. Be sure its Begy's.

SOCIALIST MAYOR

OF ST. MARYS OUT FOR CONGRESS—PIONEER RESIDENT DEAD.

Special to The News.

St. Marys, O., June 27.—Scott Wilkins, Socialist Mayor of this city, today announced his candidacy for congress on the Socialist ticket. Mayor Wilkins will be the only opponent Congressman John Henry Goeke, who is running for his second term, will have, as the Republicans failed to make a nomination.

George W. Shaw, 79, died suddenly at noon today, from paralytic stroke. Four adult daughters and one sister survive. Funeral rites will be under the auspices of Lieut. W. S. Kishler, Post No. 83, G. A. R., of which the deceased was a member, the latter of the week.

Mrs. Matilda Bacholz, of this city, Mr. and Mrs. D. E. Paul, Mrs. Geneva I. Hawkins and daughter, Miss Zillah, of Portland, Ind., members of a party of 15, left today on a trans-Atlantic tour which will extend over three months.

MUST DIE IN CHAIR.

(By United Press.)

Columbus, O., June 27.—Dominic Salvaggio, Italian, convicted of the murder of three countrymen on Kelly's Island, must die, according to the decision of the Supreme Court which today turned down his appeal and set the date of his execution for August 23.

Don't Scratch, Finger Nails Poison!

It is hardly believable that science has discovered a remedy that brings peace and happiness to the most frantic sufferer the very moment it is applied. Yet it is true. There are now happy thousands upon thousands ready to voice the sentiments of J. Arnold Holland of Holland, Michigan, who says that "Dr. Hobras' Ungoid performs miracles."

The results of Ungoid in the most stubborn cases of Eczema, Itching Piles, Barber's Itch, Tetter, Ringworm, Poison Ivy, Prickly Heat, Pimples, Rash and Dandruff are simply wonderful—marvelous. It relieves Galled or Itching Feet at once. Heals Boils, Burns, Cuts, Wounds and Sores without fire or smarting. It is pleasant, effective treatment for Insect and Mosquito Bites. Ungoid is as refreshing to irritated skin as a milk bath.

Ungoid is sold by all Druggists at 50c a jar or will be sent charges prepaid by The G. C. Bittner Co., Toledo, O., on receipt of price.

Central Drug Store.

Chas. E. Eckert & Son

FUUNERAL DIRECTORS

Our modern Invalid Coach for prompt and carefu lwork. The best chairs and tables for rest. 209½ S. Main, with

CELINA MAN

Purchases An Interest In Bell Laundry And Locates Here

Frank Pierstorff, of Celina, has purchased a large block in the Bell Laundry in this city and will make this city his future home. He will be actively connected with the laundry in which he has purchased an interest and will devote his attention to the promotion of the business of that plant.

Mr. Pierstorff was for several years principal of the east school building in Celina and comes to this city highly recommended as a citizen and as a progressive business man.

ORION MAENNERCHOR CONCERT AT 8:15 TONIGHT.

The best strawberries of the season received daily at Z. . CROSSON & CO., Phone 53. 6-25-tf

The Hasty Lunch

which must be ready at a moment's notice is greatly improved by serving a tasty and delicious beverage: not the ordinary cup of tea, but something that smells good, tastes good, and is good. On such occasions it is a wise housewife who has on hand a jar of

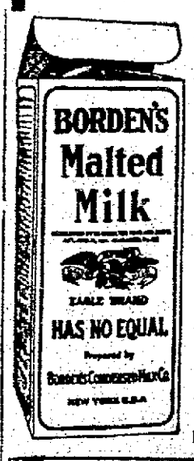

BORDEN'S Malted Milk

IN THE SQUARE PACKAGE

Consisting of rich creamy milk, with extracts of wheat and barley malt (in powder form,) it possesses a "nutty flavor" that is most tempting. Can be served hot or cold, plain or with egg, or flavored in several different ways. The ordinary objectionable sweet taste and "tang" is entirely removed.

Get Free Trial Package and Unusual Recipe Book from Your Druggist.

H. F. VORTKAMP,

Main and North — Main and McKibben.

Great Automobile CLEARANCE SALE

Touring Cars and Roadsters, at 50c Cents on the Dollar

W. E. RUDY,

MAJESTIC AUTO COMPANY.

This Magnificent Mission Wall Clock to be given away absolutely FREE during our "Two Weeks Clean-up Sale". . . . . .

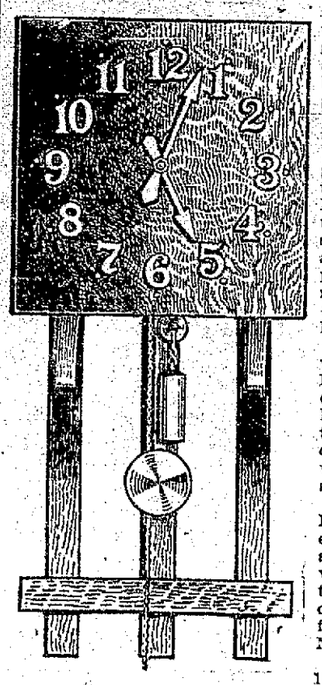

Any person buying $25.00 worth of goods, Cash or Credit, gets one of these handsome Mission Clocks FREE and it will be delivered at once with the goods. We do this to stimulate business. This sale opens, Saturday, June 29th and closes July 15th, just two weeks. We want goods to move lively in this short time. The last time we offered a Mission Clock we could not keep up with the demand. This clock should create a greater demand as it is neater and richer in appearance and can be used in any room in the house requiring no floor space where children could handle it.

It is 30 inches long, 14 inches wide, made of Oak Mission finish. Has full brass movement, weight, chain, pendulum and numerals. Excellent time keeper. This is the most startling and liberal offer ever made. Call, look, investigate. The more you examine it the bigger it looks.

Three-ply quartered oak dial. It is a great offer and one that every family should take advantage of. Besides this offer we will sell all goods at a reduction of 10 per cent. to 25 per cent. Handsome, stately, dignified and durable. They cost you NOTHING.

This offer good until July 15th. See them in our window.

EMPIRE FURNITURE & CARPET CO

"THE STORE THAT S AVES YOU MONEY."

210 South Main Street. West Side.

You've probably made up your mind about the style that suits you best in clothes; you know whether you'll have gray or brown or blue or a mixture; maybe you want one suit of each kind; you know the suit that looks most becoming to you.

Copyright Hart Schaffner & Marx

HART SCHAFFNER & MARX

Make them all; there's no good style or correct fashion that's not in their line; and the variety of color, pattern and weave is immense.

SUITS $18, $20, $22, $23, $25 and Up.

Our $10, $12 and $15 Suits are exceptional values; we sell higher grade clothes at these prices than you'll find elsewhere.

We'll probably sell you a hat or shirt or a lively necktie or a pair of shoes when you come in.

MORRIS BROS.,

217-219 N. Main St. Morris Block, Lima, Ohio.

NewspaperARCHIVE® NewspaperARCHIVE®